

# Patient report

Bio-Rad                      DATE: 09/28/2019  
D-10                         TIME: 06:38 PM  
S/N: #DJ4I016123        Software version: 4.30-2  
Sample ID:                 10452436  
Injection date             09/28/2019 06:03 PM  
Injection #: 36             Method: HbA1c  
Rack #: ---                 Rack position: 2

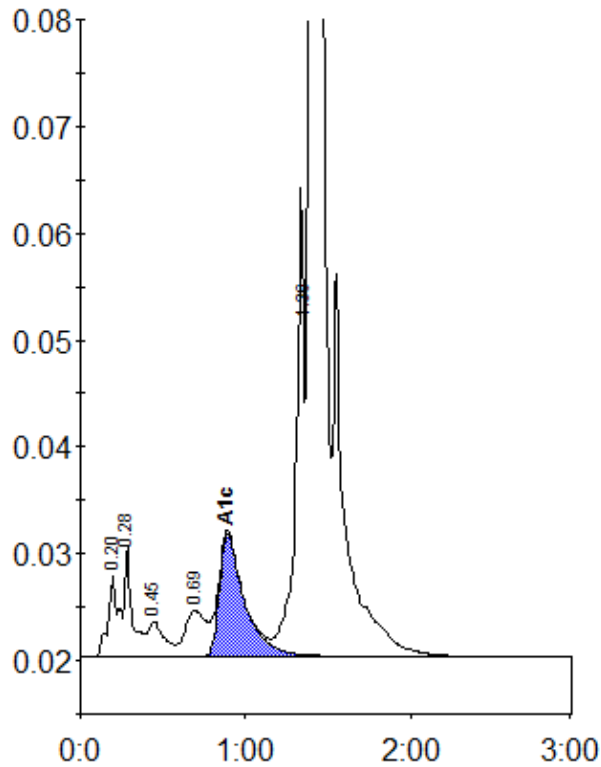

Peak table - ID: 10452436

| Peak        | R.time | Height  | Area    | Area % |
|-------------|--------|---------|---------|--------|
| A1a         | 0.20   | 7752    | 34004   | 1.1    |
| A1b         | 0.28   | 10415   | 32485   | 1.1    |
| F           | 0.45   | 3290    | 22923   | 0.7    |
| LA1c/CHb-1  | 0.69   | 4249    | 36978   | 1.2    |
| A1c         | 0.89   | 11504   | 122018  | 5.5    |
| P3          | 1.36   | 43888   | 154180  | 5.0    |
| A0          | 1.39   | 876265  | 2683554 | 87.0   |
| Total Area: |        | 3086142 |         |        |

|                |     |
|----------------|-----|
| Concentration: | %   |
| A1c            | 5.5 |