

Patient report

Bio-Rad DATE: 09/28/2019
D-10 TIME: 06:41 PM
S/N: #DJ4I016123 Software version: 4.30-2
Sample ID: 10568553
Injection date 09/28/2019 05:45 PM
Injection #: 34 Method: HbA1c
Rack #: --- Rack position: 8

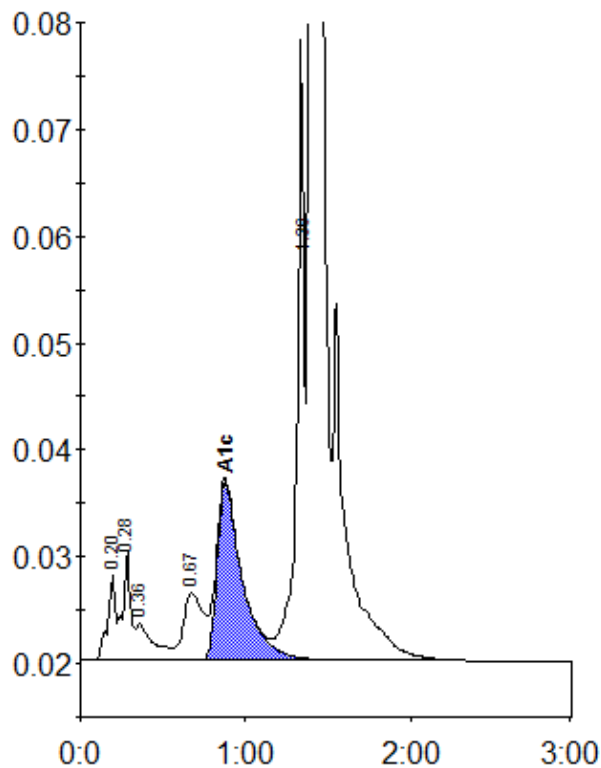

Peak table - ID: 10568553

Peak	R.time	Height	Area	Area %
A1a	0.20	8156	27716	0.9
A1b	0.28	10208	33645	1.1
Unknown	0.36	3428	25242	0.8
LA1c/CHb-1	0.67	6292	52917	1.7
A1c	0.88	16757	177751	7.6
P3	1.36	58143	187515	6.0
A0	1.40	859125	2606149	83.8
Total Area:		3110935		

Concentration:	%
A1c	7.6