

Patient Name	Mrs. KHADIJA BIBI	Client Name	Lifeaid Wellness Centre	Specimen Received	24-Sep-19
Age/Sex	29 Years/Female			Specimen Type	Tissue
Patient ID	011909240342			Collection Date	24-Sep-19
Specimen ID	MOLQ/B-1850/19			Report Date	28-Sep-2019

SURGICAL PATHOLOGY REPORT

Left breast lump(Five core biopsy)

DIAGNOSIS

Benign Breast lesion.

Co-relate with Mammography and Clinical Co-relation.

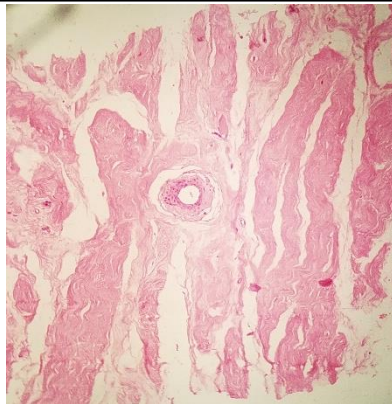

SPECIMEN

Left breast lump(Five core biopsy)

GROSS

Received five grayish white tissue piece largest measuring 1.3x0.2cm.

Microscopy

Section examined shows duct with multi-layered lining epithelium having round nucleus surrounded by myo epithelial cells and fibro collagenous tissue. No granuloma and no malignant cells seen.

Note : All biopsy specimen will be stored for 15 (fifteen)days, block and slides for 5(five) years only from the time of receipt at the laboratory. No request ,for any of the above ,will be entertained after the due date.

Reference

- i) Rosai and Ackerman's Surgical Pathology.
- ii) Modern Surgical Pathology.

Gulshan Yadav, MD
Consultant Pathologist