

Patient Name	Mrs. SAROJ	Client Name	Path Star Diagnostic	Specimen Received	21-Sep-19
Age/Sex	33 Years/Female			Specimen Type	Tissue
Patient ID	011909210210			Collection Date	21-Sep-19
Specimen ID	MOLQ/B-1820/19			Report Date	28-Sep-2019

SURGICAL PATHOLOGY REPORT

Right side paraovarian cyst.

DIAGNOSIS

Paraovarian cyst.

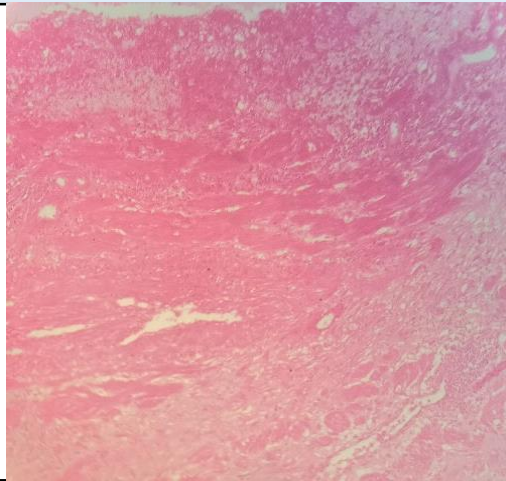

SPECIMEN

Right side paraovarian cyst.

GROSS

Received 4x2.5cm long cystic tissue piece.

Microscopy

Section examined shows fibro collagenous tissue lining epithelium with surrounding with cystic lining cuboidal cells to columnar cells with areas of muscles bundles. No granuloma and no malignant cells seen.

Tube Unremarkable.

Note : All biopsy specimen will be stored for 15 (fifteen)days, block and slides for 5(five) years only from the time of receipt at the laboratory. No request ,for any of the above ,will be entertained after the due date.

Reference

- i) Rosai and Ackerman's Surgical Pathology.
- ii) Modern Surgical Pathology.

Gulshan Yadav, MD
Consultant Pathologist