

# Patient report

Bio-Rad                      DATE: 09/27/2019  
D-10                         TIME: 06:29 PM  
S/N: #DJ4I016123        Software version: 4.30-2  
Sample ID:                 10569644  
Injection date             09/27/2019 05:59 PM  
Injection #: 48             Method: HbA1c  
Rack #: ---                 Rack position: 6

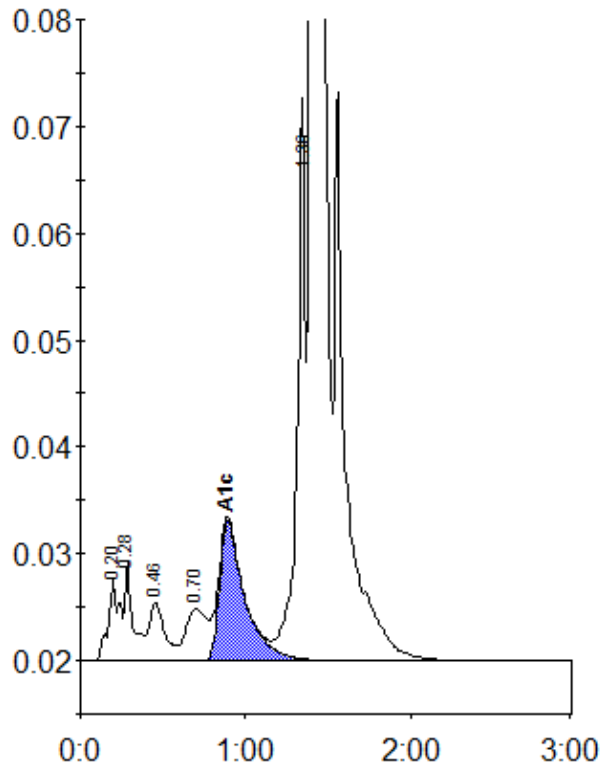

Peak table - ID: 10569644

Peak	R.time	Height	Area	Area %
A1a	0.20	7835	36807	1.0
A1b	0.28	9159	32598	0.9
F	0.46	5463	36271	1.0
LA1c/CHb-1	0.70	4894	43896	1.2
A1c	0.89	13102	140138	5.4
P3	1.36	46953	183839	5.1
A0	1.40	965766	3118687	86.8
Total Area:		3592235		

Concentration:	%
A1c	5.4