

# Patient report

Bio-Rad                      DATE: 09/27/2019  
D-10                         TIME: 07:56 PM  
S/N: #DJ4I016123        Software version: 4.30-2  
Sample ID:                 10569291  
Injection date             09/27/2019 07:44 PM  
Injection #: 61             Method: HbA1c  
Rack #: ---                 Rack position: 5

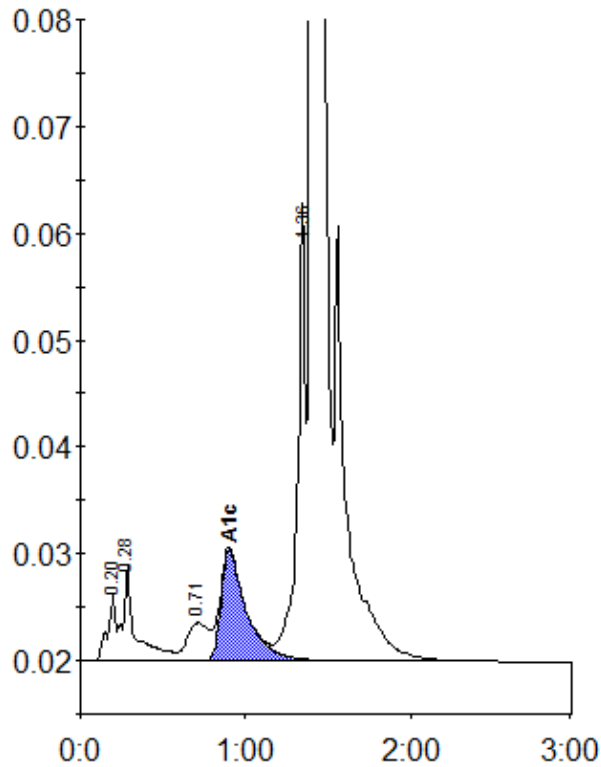

Peak table - ID: 10569291

Peak	R.time	Height	Area	Area %
A1a	0.20	6199	21639	0.7
A1b	0.28	8977	46262	1.5
LA1c/CHb-1	0.71	3537	32690	1.0
A1c	0.90	10348	111074	4.9
P3	1.36	42846	146093	4.7
A0	1.40	881249	2773781	88.6
Total Area:		3131538		

Concentration:	%
A1c	4.9