

Patient report

Bio-Rad DATE: 09/27/2019
D-10 TIME: 07:50 PM
S/N: #DJ4I016123 Software version: 4.30-2
Sample ID: 10569293
Injection date 09/27/2019 07:47 PM
Injection #: 62 Method: HbA1c
Rack #: --- Rack position: 6

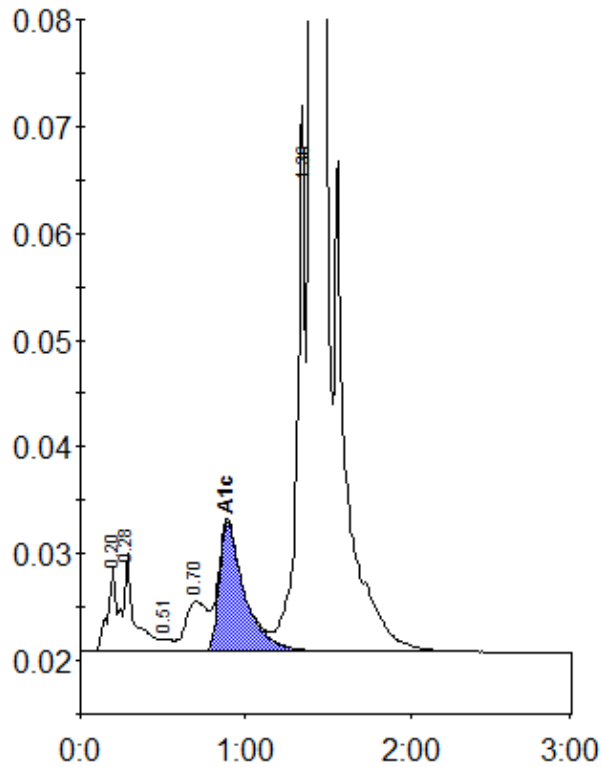

Peak table - ID: 10569293

Peak	R.time	Height	Area	Area %
A1a	0.20	7841	27212	0.7
A1b	0.28	9275	45835	1.2
F	0.51	1188	5566	0.2
LA1c/CHb-1	0.70	4732	43379	1.2
A1c	0.89	12131	129820	4.9
P3	1.36	47730	180139	4.9
A0	1.40	991155	3240548	88.2
Total Area:		3672499		

Concentration:	%
A1c	4.9