

# Patient report

Bio-Rad                      DATE: 09/27/2019  
D-10                         TIME: 05:31 PM  
S/N: #DJ4I016123        Software version: 4.30-2  
Sample ID:                 10569648  
Injection date             09/27/2019 05:24 PM  
Injection #: 40             Method: HbA1c  
Rack #: ---                 Rack position: 8

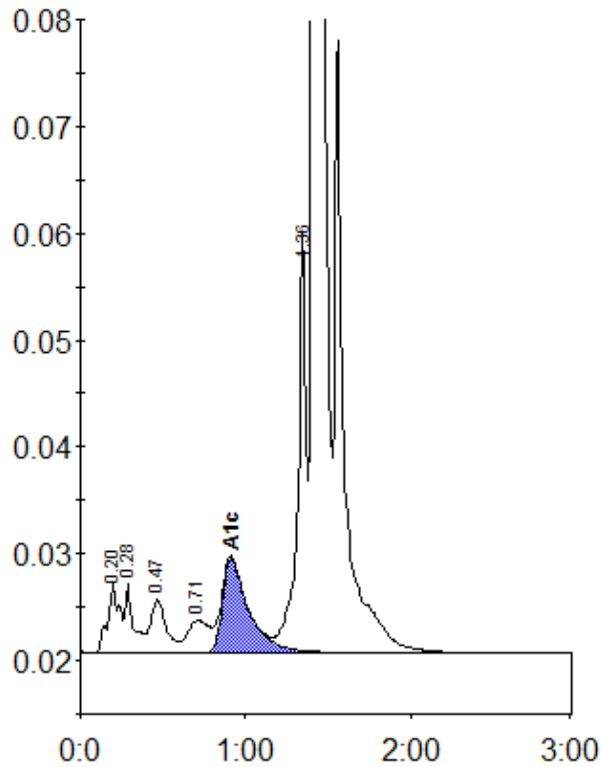

Peak table - ID: 10569648

Peak	R.time	Height	Area	Area %
A1a	0.20	6640	31865	1.2
A1b	0.28	6348	23317	0.9
F	0.47	5044	32602	1.3
LA1c/CHb-1	0.71	3043	28045	1.1
A1c	0.91	8849	96566	5.2
P3	1.36	39176	139786	5.4
A0	1.41	707630	2239670	86.4
Total Area:		2591852		

Concentration:	%
A1c	5.2