

# Patient report

Bio-Rad                      DATE: 09/27/2019  
D-10                         TIME: 03:44 PM  
S/N: #DJ4I016123        Software version: 4.30-2  
Sample ID:                 10543252  
Injection date             09/27/2019 01:43 PM  
Injection #: 9              Method: HbA1c  
Rack #: ---                 Rack position: 4

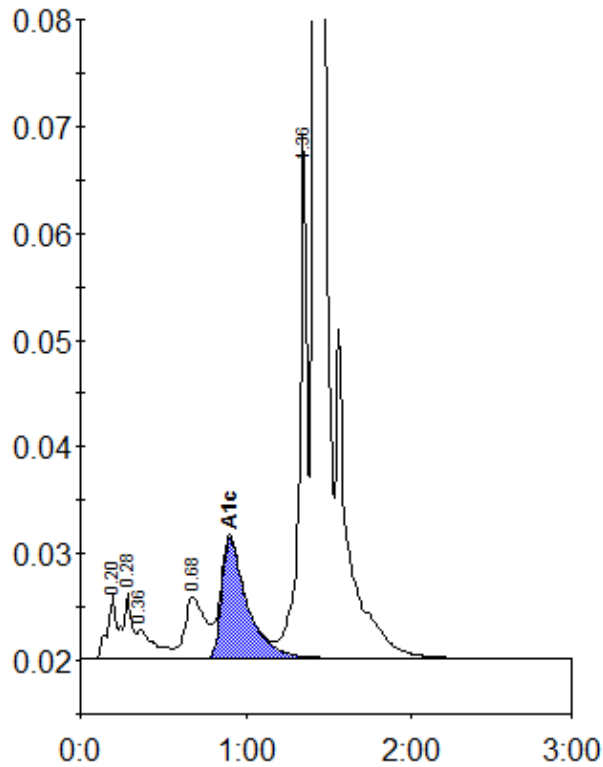

Peak table - ID: 10543252

Peak	R.time	Height	Area	Area %
A1a	0.20	5954	27207	1.2
A1b	0.28	6041	18740	0.8
Unknown	0.36	2751	19623	0.8
LA1c/CHb-1	0.68	5842	50330	2.2
A1c	0.90	11261	120669	7.0
P3	1.36	49133	161156	7.0
A0	1.41	623752	1918629	82.8
Total Area:		2316353		

Concentration:	%
A1c	7.0