

# Patient report

Bio-Rad                      DATE: 09/27/2019  
D-10                         TIME: 06:21 PM  
S/N: #DJ4I016123        Software version: 4.30-2  
Sample ID:                 10554900  
Injection date             09/27/2019 06:18 PM  
Injection #: 53             Method: HbA1c  
Rack #: ---                 Rack position: 1

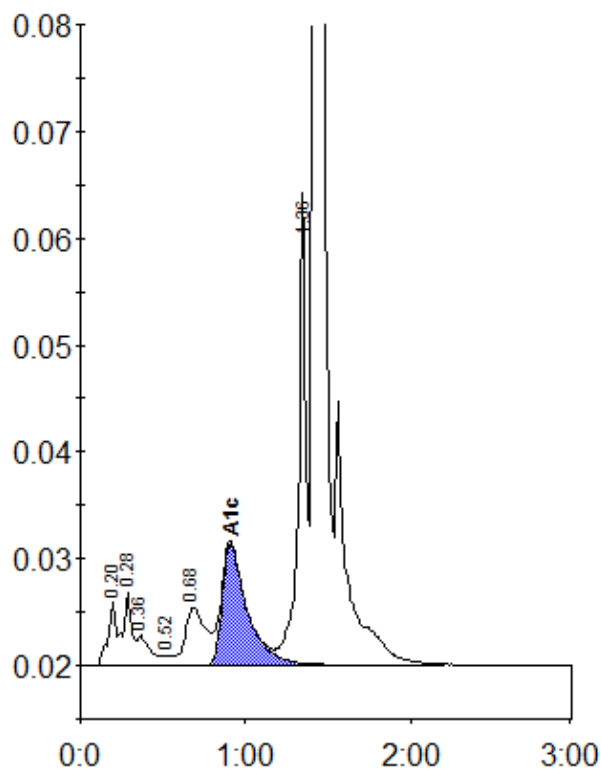

Peak table - ID: 10554900

Peak	R.time	Height	Area	Area %
A1a	0.20	6164	26334	1.3
A1b	0.28	6853	20321	1.0
Unknown	0.36	2836	14900	0.8
F	0.52	937	3646	0.2
LA1c/CHb-1	0.68	5463	47022	2.4
A1c	0.91	11357	119986	8.3
P3	1.36	44167	145166	7.4
A0	1.42	532609	1583617	80.8
Total Area:	1960993			

Concentration:	%
A1c	8.3