

Patient report

Bio-Rad DATE: 09/27/2019
D-10 TIME: 06:13 PM
S/N: #DJ4I016123 Software version: 4.30-2
Sample ID: 10558652
Injection date 09/27/2019 05:44 PM
Injection #: 43 Method: HbA1c
Rack #: --- Rack position: 1

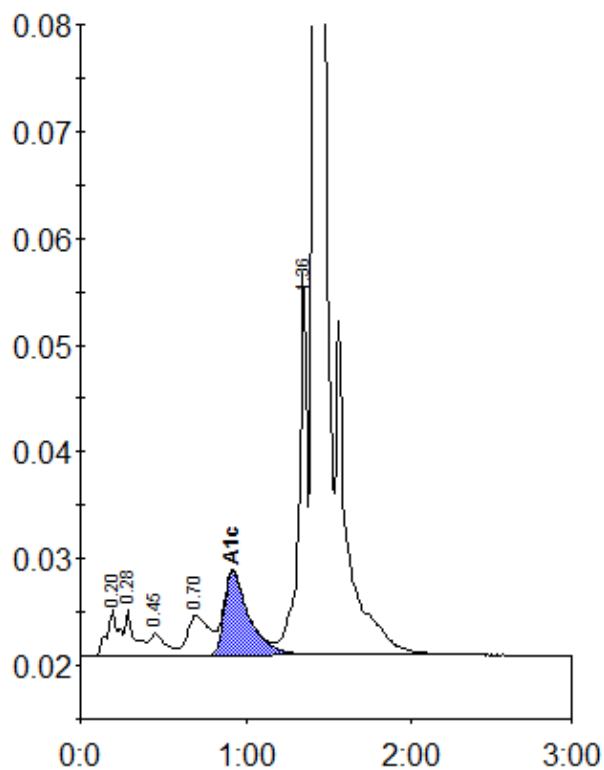

Peak table - ID: 10558652

Peak	R.time	Height	Area	Area %
A1a	0.20	4340	21360	0.9
A1b	0.28	4408	17631	0.8
F	0.45	2091	14447	0.6
LA1c/CHb-1	0.70	3777	34183	1.5
A1c	0.92	7867	82700	5.0
P3	1.36	35743	120442	5.2
A0	1.41	677518	2025737	87.4
Total Area:		2316499		

Concentration:	%
A1c	5.0