

Patient report

Bio-Rad DATE: 09/27/2019
D-10 TIME: 05:35 PM
S/N: #DJ4I016123 Software version: 4.30-2
Sample ID: 10556056
Injection date 09/27/2019 05:30 PM
Injection #: 42 Method: HbA1c
Rack #: --- Rack position: 10

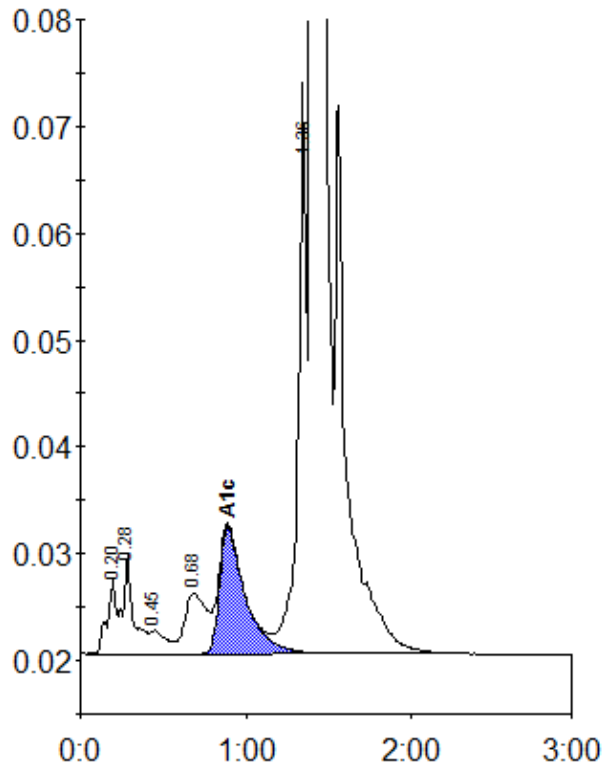

Peak table - ID: 10556056

Peak	R.time	Height	Area	Area %
A1a	0.20	6947	25903	0.7
A1b	0.28	9480	42869	1.2
F	0.45	2193	14144	0.4
LA1c/CHb-1	0.68	5700	51831	1.4
A1c	0.89	11849	128472	5.0
P3	1.36	47299	179444	5.0
A0	1.40	983670	3155011	87.7
Total Area:			3597675	

Concentration:	%
A1c	5.0