

Patient report

Bio-Rad DATE: 09/27/2019
D-10 TIME: 05:06 PM
S/N: #DJ4I016123 Software version: 4.30-2
Sample ID: 10587147
Injection date 09/27/2019 05:03 PM
Injection #: 33 Method: HbA1c
Rack #: --- Rack position: 1

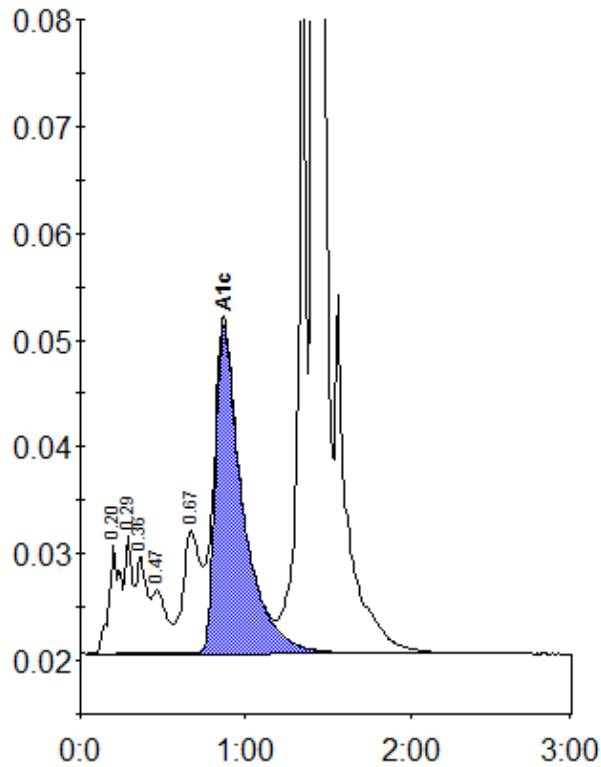

Peak table - ID: 10587147

| Peak | R.time | Height | Area | Area % |
|-------------|---------|--------|---------|--------|
| A1a | 0.20 | 10169 | 49161 | 1.6 |
| A1b | 0.29 | 11014 | 36632 | 1.2 |
| Unknown | 0.36 | 9111 | 38733 | 1.2 |
| F | 0.47 | 6016 | 36037 | 1.2 |
| LA1c/CHb-1 | 0.67 | 11560 | 83851 | 2.7 |
| A1c | 0.87 | 30700 | 355552 | 14.7 |
| P3 | 1.36 | 84357 | 251704 | 8.1 |
| A0 | 1.41 | 716952 | 2259901 | 72.6 |
| Total Area: | 3111570 | | | |

| | |
|----------------|------|
| Concentration: | % |
| A1c | 14.7 |