

# Patient report

Bio-Rad                      DATE: 09/27/2019  
D-10                            TIME: 03:49 PM  
S/N: #DJ4I016123        Software version: 4.30-2  
Sample ID:                    10567931  
Injection date              09/27/2019 03:21 PM  
Injection #: 30              Method: HbA1c  
Rack #: ---                 Rack position: 2

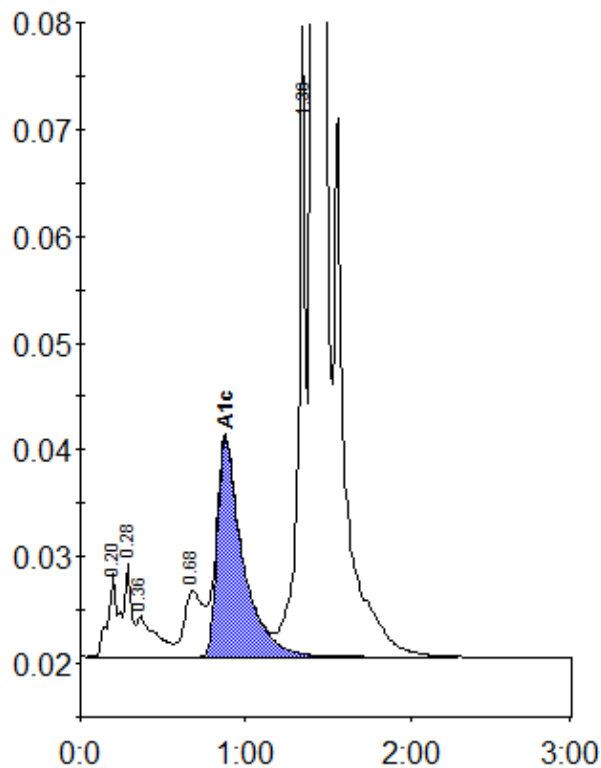

Peak table - ID: 10567931

Peak	R.time	Height	Area	Area %
A1a	0.20	7849	35386	1.0
A1b	0.28	8659	23836	0.7
Unknown	0.36	3822	31283	0.9
LA1c/CHb-1	0.68	6190	49450	1.5
A1c	0.88	20419	218626	8.4
P3	1.36	58929	191239	5.6
A0	1.40	878203	2856614	83.9
Total Area:			3406435	

Concentration:	%
A1c	8.4