

Patient Name	Mr. SUKHBIR 39482	Client Name	Pushpanjali Hospital (Rewari)	Specimen Received	23-Sep-2019
Age/Sex	52 Years/Male			Specimen Type	Tissue
Patient ID	011909230330			Collection Date	23-Sep-2019
Specimen ID	MOLO/B-1840/19			Report Date	27-Sep-2019

SURGICAL PATHOLOGY REPORT

Left Hemicolectomy Specimen (Transverse Colon + Descending Colon with Growth)

DIAGNOSIS

WELL DIFFERENTIATED ADENOCARCINOMA, pT2N0

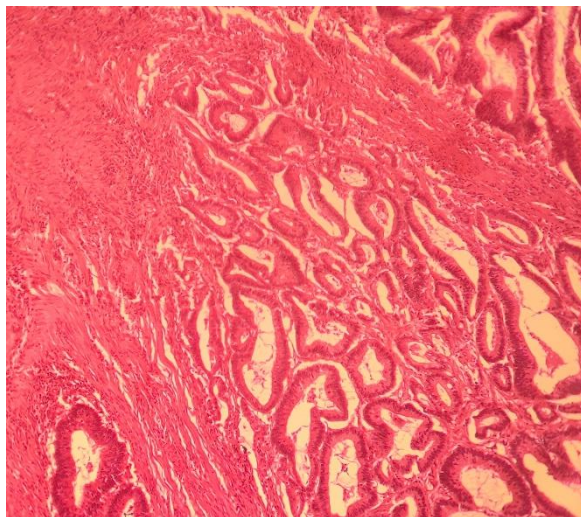

SPECIMEN

Left Hemicolectomy Specimen (Transverse Colon + Descending Colon with Growth)

GROSS

Received 28x4 cm long bowel with ?growth measuring 3x3 cm in the descending colon with mesenteric fat.

Macroscopic Tumor Perforation: Not identified

Patient Name	Mr. SUKHBIR 39482	Client Name	Pushpanjali Hospital (Rewari)	Specimen Received	23-Sep-2019
Age/Sex	52 Years/Male			Specimen Type	Tissue
Patient ID	011909230330			Collection Date	23-Sep-2019
Specimen ID	MOLQ/B-1840/19			Report Date	27-Sep-2019

Microscopy

Histologic Type of Tumor

Adenocarcinoma

Histologic Grade

Low-Grade (Well Differentiated)

Histologic Features Suggestive of Microsatellite Instability

A) Intratumoral Lymphocytic Response (tumor infiltrating lymphocytes)

None

B) Peritumor Lymphocytic Response (Crohn-like Response)

Mild to Moderate

Tumor Subtype and Differentiation

Mucinous Tumor Component: 10%

Microscopic Tumor Extension

Tumor invades through the muscularis propria

Margins:

Proximal Margins: Uninvolved by invasive carcinoma

Distal Margins: Uninvolved by invasive carcinoma

Circumferential (Radial) or Mesenteric Margins: Uninvolved by invasive carcinoma

If all margins uninvolved by invasive carcinoma: Distance of invasive carcinoma from distal margin: 3 cm.

Treatment Effect: No prior Treatment

Lymph-Vascular Invasion: Not identified

Tumor Deposits: Not identified

Pathology Staging (pTNM)

Primary Tumor (pT)

pT2

Regional Lymph Nodes (pN)

pN0

Lymph Nodes

Number of Lymph Nodes Examined: 00

Number of Lymph Nodes Involved: 00

Note : All biopsy specimen will be stored for 15 (fifteen) days, block and slides for 5 (five) years only from the time of receipt at the laboratory. No request, for any of the above, will be entertained after the due date.

Reference

- i) Rosai and Ackerman's Surgical Pathology.
- ii) Modern Surgical Pathology.



Gulshan Yadav, MD
Consultant Pathologist