

Patient Name	Mr. JAGDISH 39446	Client Name	Pushpanjali Hospital (Rewari)	Specimen Received	23-Sep-2019
Age/Sex	72 Years/Male			Specimen Type	Tissue
Patient ID	011909230328			Collection Date	23-Sep-2019
Specimen ID	MOLQ/B-1839/19			Report Date	27-Sep-2019

SURGICAL PATHOLOGY REPORT

TURP Chips

DIAGNOSIS

PROSTATIC ADENOCARCINOMA. GLEASONS SCORE 6

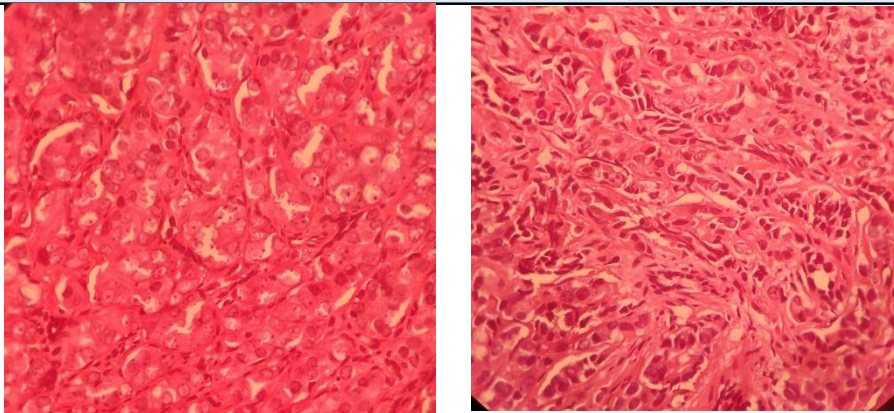

SPECIMEN
TURP Chips

GROSS

Received multiple grayish white tissue piece, 3x3 cm in aggregate.

Microscopy

Section examined shows

Histologic Type

Adenocarcinoma

Histologic Grade

Gleason Pattern

Primary (Predominant) Pattern

Grade 3

Secondary Pattern

Grade 3

Total Gleason Score: 6

Periprostatic Fat Invasion:

Not identified

Seminal Vesicle Invasion:

Not identified

Lymph-Vascular Invasion

Not present

Perineural Invasion

Not present.

Note : All biopsy specimen will be stored for 15 (fifteen) days, block and slides for 5 (five) years only from the time of receipt at the laboratory. No request, for any of the above, will be entertained after the due date.

Reference

- i) Rosai and Ackerman's Surgical Pathology.
- ii) Modern Surgical Pathology.

Gulshan Yadav, MD
Consultant Pathologist