

Patient Name	Mrs Kamlesh	Client Name	Specimen Received
Age/Sex	60 Years/Female	Chiranjivi Diagnostic	23-Sep-2019
Patient ID	011909230010	Jharsa	Specimen Type
Specimen ID	MOLQ/B-1834/19		Tissue
			Collection Date
			23-Sep-2019
			Report Date
			27-Sep-2019

SURGICAL PATHOLOGY REPORT

Uterus with Cervix

DIAGNOSIS

LEIOMYOMA

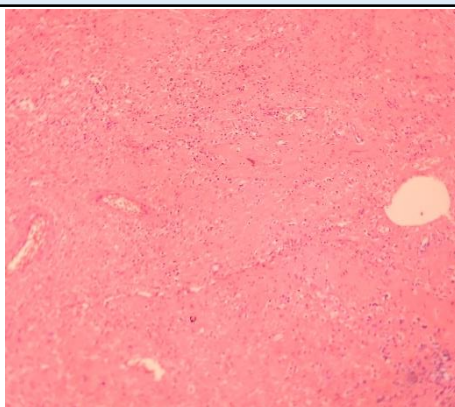

SPECIMEN

Uterus with Cervix

GROSS

Received 8.9x6 cm uterus with cervix with bilateral adnexa. Ovary size 3.9x3.2 cm, 1.5x2 cm. Cut section shows 3.9x3.2cm fibroid.

Microscopy

Section examined shows

- 1)Endometrium with proliferative phase
- 2)Myometrium with muscle bundles
- 3)Cervix with mononuclear inflammatory cells
- 4)Fibroid with interlacing muscle bundles.
- 5)Ovary with simple cyst and tube unremarkable
- 6)Other ovary with luteal cyst and tube unremarkable

Note : All biopsy specimen will be stored for 15 (fifteen)days, block and slides for 5(five) years only from the time of receipt at the laboratory. No request ,for any of the above ,will be entertained after the due date.

Reference

- i) Rosai and Ackerman's Surgical Pathology.
- ii) Modern Surgical Pathology.

Gulshan Yadav, MD
Consultant Pathologist