

Patient Name	Mr. OM PRAKASH	Client Name	Pushpanjali Hospital (Rewari)	Specimen Received	22-Sep-2019
Age/Sex	65 Years/Male			Specimen Type	Tissue
Patient ID	011909220034			Collection Date	22-Sep-2019
Specimen ID	MOLQ/B-1830/19			Report Date	27-Sep-2019

SURGICAL PATHOLOGY REPORT

Intestinal Obstruction with Stricture Ileum

DIAGNOSIS

GRANULOMATOUS LESION
(TUBERCULAR PATHOLOGY STRONGLY SUSPICIOUS)

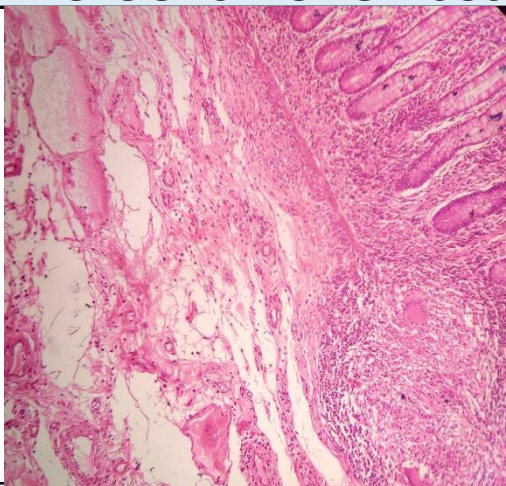

SPECIMEN

Intestinal Obstruction with Stricture Ileum

GROSS

Received 7.8x4.5 cm long bowel. Cut section shows stricture in the midportion measuring 1.0 x4.5.

Microscopy

1. **Ascending Colon:** Section examined shows submucosal glands with mucosal lining epithelium. Presence of inflammatory cells (composed of lymphocytes and plasma cells). Deeper tissue shows mature adipose cells, blood vessels and muscle bundles.
2. **Descending Colon:** Section examined shows submucosal glands with mucosal lining epithelium. Presence of inflammatory cells (composed of lymphocytes and plasma cells). Deeper tissue shows mature adipose cells, blood vessels and muscle bundles.
3. **Stricture Area:** Section examined shows submucosal glands with mucosal lining epithelium. Presence of necrosis surrounded by lymphocytes, epithelioid cells and multinucleate giant cells. Deeper tissue shows mature adipose cells, blood vessels and muscle bundles.

Note : All biopsy specimen will be stored for 15 (fifteen)days, block and slides for 5(five) years only from the time of receipt at the laboratory. No request ,for any of the above ,will be entertained after the due date.

Reference

- i) Rosai and Ackerman's Surgical Pathology.
- ii) Modern Surgical Pathology.

Gulshan Yadav, MD
Consultant Pathologist