

<b>Patient Name</b>	<b>Mr. BRAIN SINGH</b>	<b>Client Name</b>	Pushpanjali Hospital	<b>Specimen Received</b>	21-Sep-2019
<b>Age/Sex</b>	46 Years/Male		(Rewari)	<b>Specimen Type</b>	Tissue
<b>Patient ID</b>	011909210349			<b>Collection Date</b>	21-Sep-2019
<b>Specimen ID</b>	MOLQ/B-1825/19			<b>Report Date</b>	27-Sep-2019

## SURGICAL PATHOLOGY REPORT

Acute Appendix

### DIAGNOSIS

## ACUTE APPENDICITIS

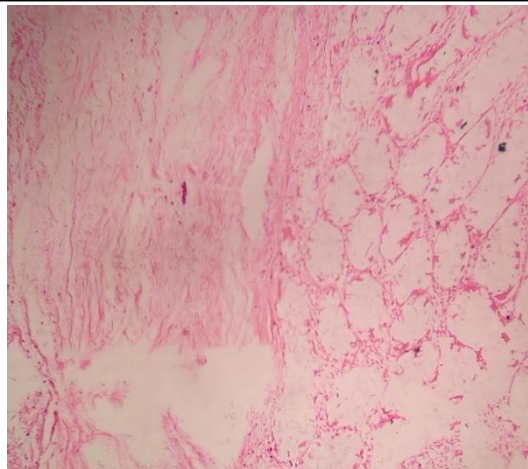

#### SPECIMEN

Acute Appendix

#### GROSS

Received 5x0.5 cm cm long appendix with mesoappendix. Cut section shows feco-lith.

#### Microscopy

1. Section examined shows autolytic changes with glands, degenerated lymphoid follicles with ulcerative mucosa, mature adipose cells.
2. Deeper tissue shows inflammatory cells (polymorphs and lymphocytes).
3. No granuloma seen. No malignant cells seen.

**Note :** All biopsy specimen will be stored for 15 (fifteen)days, block and slides for 5(five) years only from the time of receipt at the laboratory. No request ,for any of the above ,will be entertained after the due date.

#### Reference

- i) Rosai and Ackerman's Surgical Pathology.
- ii) Modern Surgical Pathology.

**Gulshan Yadav, MD**  
Consultant Pathologist