

Patient Name	Mr. BISHAMBER	Client	Civil Hospital Sec-10	Specimen Received	21-Sep-2019
Age/Sex	75 Years/Male			Specimen Type	Tissue
Patient ID	011909210347			Collection Date	21-Sep-2019
Specimen ID	MOLQ/B-1824/19			Report Date	27-Sep-2019

SURGICAL PATHOLOGY REPORT

TURP Chips

DIAGNOSIS

BENIGN PROSTATIC HYPERPLASIA

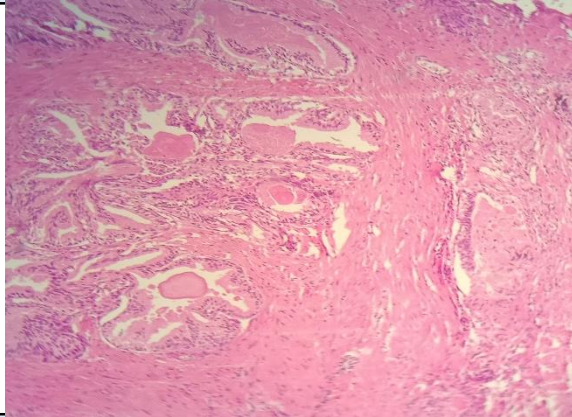

SPECIMEN

TURP Chips

GROSS

Received multiple grayish white tissue piece, 3x4 cm in aggregate.

Microscopy

Section examined shows autolytic changes bilayered prostatic glands with columnar lining epithelium and with small round to oval nucleus surrounded by large number of fibrocollagenous tissue and mononuclear inflammatory cell.

No granuloma seen. No malignant cells seen.

Note : All biopsy specimen will be stored for 15 (fifteen)days, block and slides for 5(five) years only from the time of receipt at the laboratory. No request ,for any of the above ,will be entertained after the due date.

Reference

- i) Rosai and Ackerman's Surgical Pathology.
- ii) Modern Surgical Pathology.

Gulshan Yadav, MD
Consultant Pathologist