

Patient Name	Mrs. URMILA	Client Name	Civil Hospital Sec-10	Specimen Received	19-Sep-2019
Age/Sex	30 Years/Female			Specimen Type	Tissue
Patient ID	011909190248			Collection Date	19-Sep-2019
Specimen ID	MOLQ/B-1800/19			Report Date	26-Sep-2019

SURGICAL PATHOLOGY REPORT

Right Breast Lump

DIAGNOSIS

DYSPLASTIC EPITHELIAL LESION (RIGHT BREAST)

KINDLY, CO-ERLATE WITH CLINICAL FINDINGS AND RADIOGRAPHIC FINDINGS.

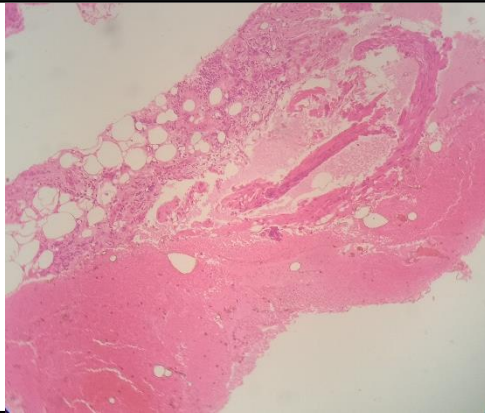

SPECIMEN

Right Breast Lump

GROSS

Received tiny greyish white tissue piece.

Microscopy

Section examined shows squamous lining epithelium with round nucleus. Section also shows stromal cells, blood vessels. Presence of epithelial cells with round to oval nucleus with mild anisonucleosis with myoepithelial cells.

Note : All biopsy specimen will be stored for 15 (fifteen)days, block and slides for 5(five) years only from the time of receipt at the laboratory. No request ,for any of the above ,will be entertained after the due date.

Reference

- i) Rosai and Ackerman's Surgical Pathology.
- ii) Modern Surgical Pathology.

**Gulshan Yadav, MD
Consultant Pathologist**