

<b>Patient Name</b>	<b>Mrs. GEETA 38944</b>	<b>Client Name</b>	Pushpanjali Hospital	<b>Specimen Received</b>	14-Sep-2019
<b>Age/Sex</b>	50 Years/Female		(Rewari)	<b>Specimen Type</b>	Tissue
<b>Patient ID</b>	011909140368			<b>Collection Date</b>	14-Sep-2019
<b>Specimen ID</b>	MOLQ/B-1770/19			<b>Report Date</b>	26-Sep-2019

**SURGICAL PATHOLOGY REPORT**

Vulval Biopsy

**DIAGNOSIS**

**HYPERKERATOTIC LESION WITH CHRONIC INFLAMMATION**  
**ADVISED: HLA TYPING TO RULE OUT LICHEN SCLEROSIS**

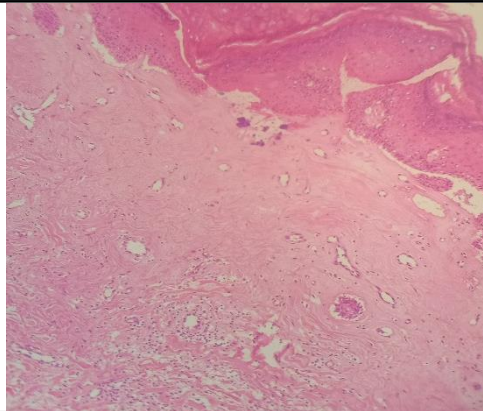

**SPECIMEN**

Vulval Biopsy

**GROSS**

Received 0.5x0.5 cm greyish white tissue piece.

**Microscopy**

Section examined shows squamous lining epithelium with round to oval nucleus with mild parakeratosis and hyperkeratosis. Deeper tissue shows fibrocollagenous tissue, mononuclear inflammatory cells (Lymphocytes, Plasma Cells), blood vessels, hair follicles and glands. No granuloma seen. No malignant cells seen.

**Note :** All biopsy specimen will be stored for 15 (fifteen)days, block and slides for 5(five) years only from the time of receipt at the laboratory. No request ,for any of the above ,will be entertained after the due date.

**Reference**

- i) Rosai and Ackerman's Surgical Pathology.
- ii) Modern Surgical Pathology.

**Gulshan Yadav, MD**  
**Consultant Pathologist**