

Patient report

Bio-Rad DATE: 09/26/2019
D-10 TIME: 07:04 PM
S/N: #DJ4I016123 Software version: 4.30-2
Sample ID: 10569290
Injection date 09/26/2019 07:02 PM
Injection #: 67 Method: HbA1c
Rack #: --- Rack position: 7

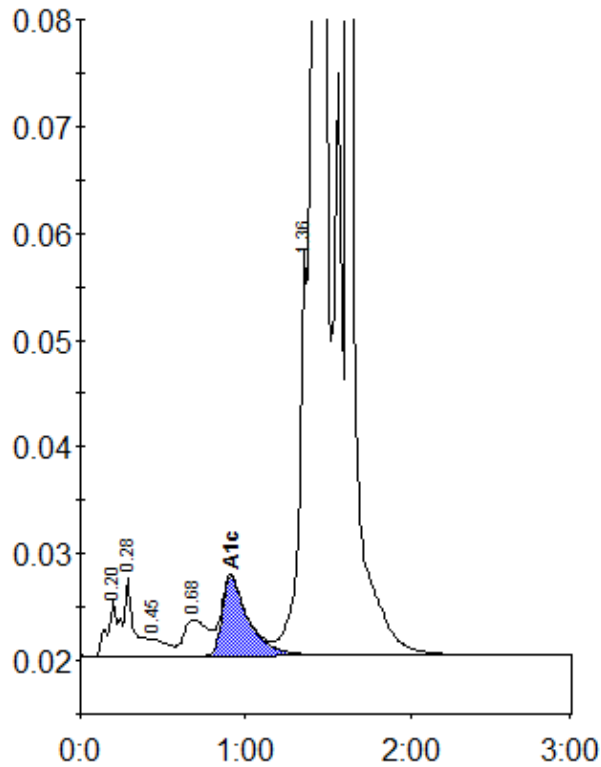

Peak table - ID: 10569290

Peak	R.time	Height	Area	Area %
A1a	0.20	5421	26528	0.7
A1b	0.28	7356	28707	0.8
F	0.45	1617	10822	0.3
LA1c/CHb-1	0.68	3391	34686	1.0
A1c	0.91	7405	82431	4.9
P3	1.36	38080	121496	3.3
A0	1.42	653655	2049272	56.4
S-Window	1.62	786171	1281182	35.2
Total Area:		3635124		

Concentration:	%
A1c	4.9