

Patient report

Bio-Rad DATE: 09/26/2019
D-10 TIME: 06:55 PM
S/N: #DJ4I016123 Software version: 4.30-2
Sample ID: 10545003
Injection date 09/26/2019 06:47 PM
Injection #: 62 Method: HbA1c
Rack #: --- Rack position: 2

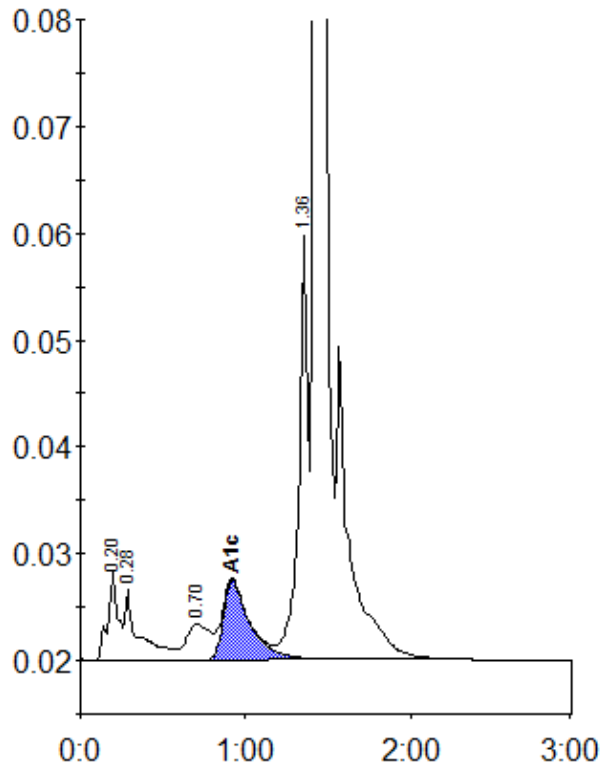

Peak table - ID: 10545003

Peak	R.time	Height	Area	Area %
A1a	0.20	8281	35918	1.6
A1b	0.28	6521	39642	1.8
LA1c/CHb-1	0.70	3344	34348	1.6
A1c	0.92	7419	83881	5.3
P3	1.36	39592	158094	7.2
A0	1.42	600537	1829203	83.9
Total Area:		2181086		

Concentration:	%
A1c	5.3