

Patient report

Bio-Rad DATE: 09/26/2019
D-10 TIME: 05:09 PM
S/N: #DJ4I016123 Software version: 4.30-2
Sample ID: 10569506
Injection date 09/26/2019 04:33 PM
Injection #: 31 Method: HbA1c
Rack #: --- Rack position: 8

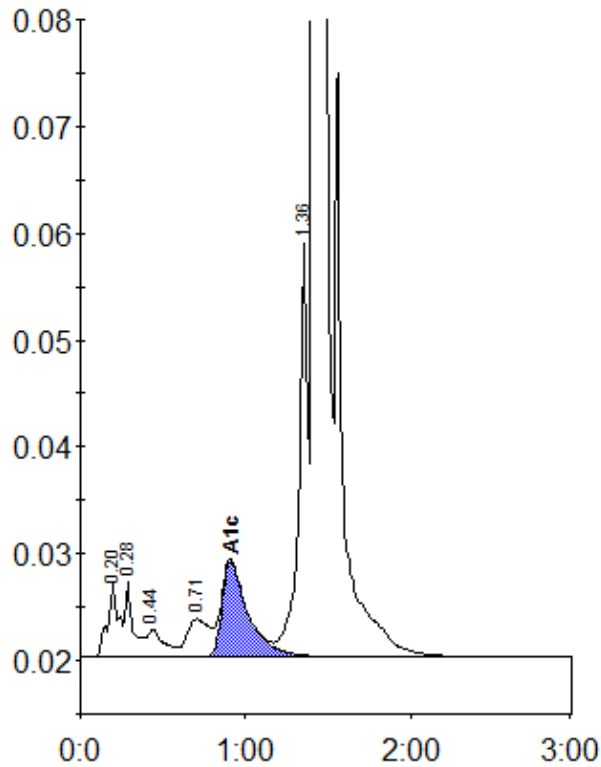

Peak table - ID: 10569506

Peak	R.time	Height	Area	Area %
A1a	0.20	6926	31706	1.2
A1b	0.28	6977	24556	0.9
F	0.44	2586	18371	0.7
LA1c/CHb-1	0.71	3561	33648	1.2
A1c	0.91	8978	97805	5.1
P3	1.36	38778	145508	5.4
A0	1.42	747137	2349539	87.0
Total Area:		2701133		

Concentration:	%
A1c	5.1