

Patient report

Bio-Rad DATE: 09/26/2019
D-10 TIME: 04:34 PM
S/N: #DJ4I016123 Software version: 4.30-2
Sample ID: 10560540
Injection date 09/26/2019 04:30 PM
Injection #: 30 Method: HbA1c
Rack #: --- Rack position: 7

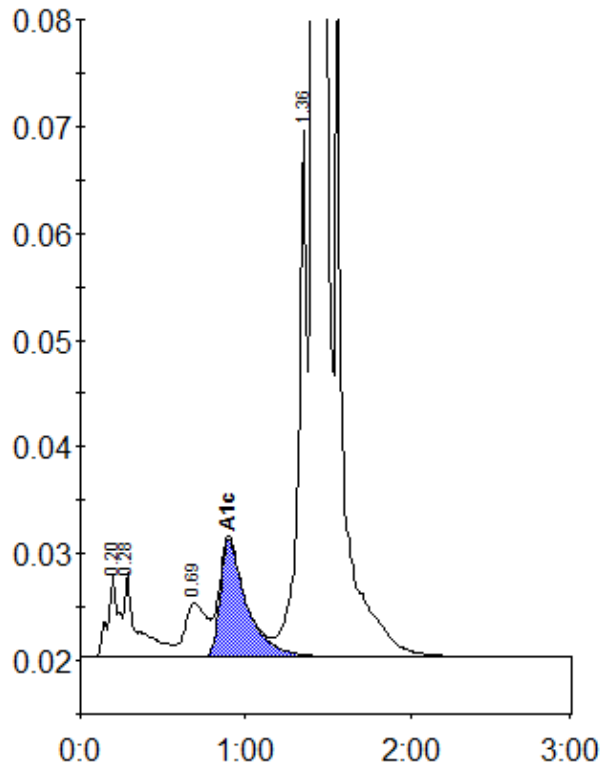

Peak table - ID: 10560540

Peak	R.time	Height	Area	Area %
A1a	0.20	7694	35958	1.1
A1b	0.28	7895	45198	1.3
LA1c/CHb-1	0.69	5005	45133	1.3
A1c	0.90	10963	123505	5.0
P3	1.36	49227	175775	5.2
A0	1.41	910603	2982004	87.5
Total Area:		3407571		

Concentration:	%
A1c	5.0