

Patient report

Bio-Rad DATE: 09/26/2019
D-10 TIME: 05:02 PM
S/N: #DJ4I016123 Software version: 4.30-2
Sample ID: 10568344
Injection date 09/26/2019 03:52 PM
Injection #: 20 Method: HbA1c
Rack #: --- Rack position: 7

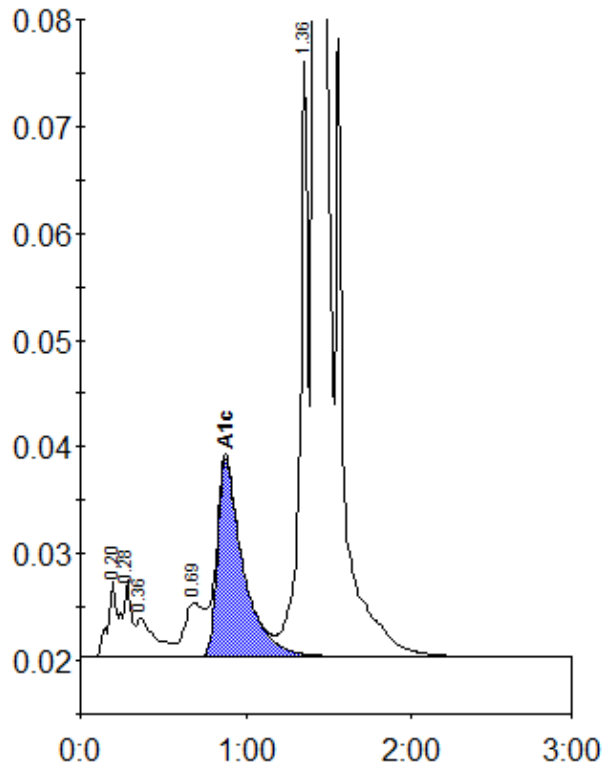

Peak table - ID: 10568344

Peak	R.time	Height	Area	Area %
A1a	0.20	7157	25249	0.8
A1b	0.28	7237	28529	0.9
Unknown	0.36	3671	29289	0.9
LA1c/CHb-1	0.69	5114	40034	1.3
A1c	0.88	18532	199931	8.4
P3	1.36	55606	190720	6.1
A0	1.41	802587	2609830	83.6
Total Area:		3123582		

Concentration:	%
A1c	8.4