

# Patient report

Bio-Rad                      DATE: 09/26/2019  
D-10                         TIME: 04:39 PM  
S/N: #DJ4I016123        Software version: 4.30-2  
Sample ID:                 10568347  
Injection date             09/26/2019 03:09 PM  
Injection #: 10             Method: HbA1c  
Rack #: ---                 Rack position: 7

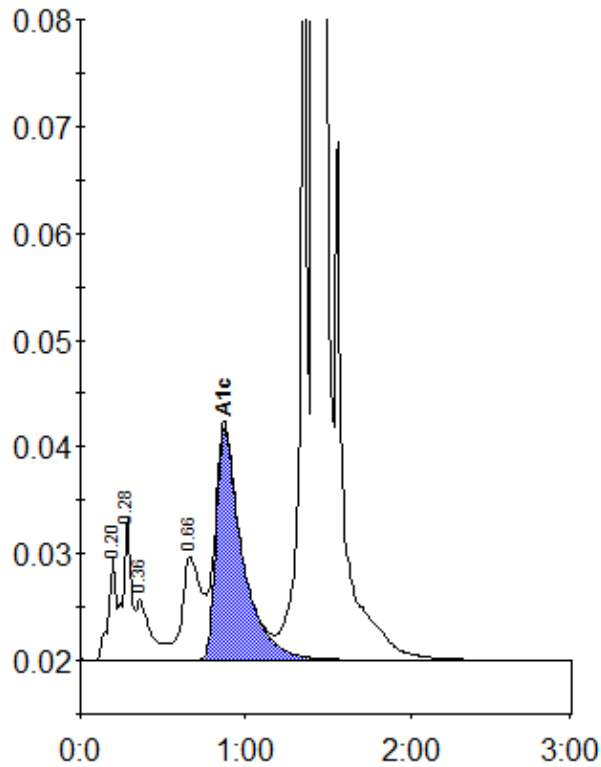

Peak table - ID: 10568347

| Peak        | R.time | Height  | Area    | Area % |
|-------------|--------|---------|---------|--------|
| A1a         | 0.20   | 9723    | 31628   | 1.1    |
| A1b         | 0.28   | 13396   | 47200   | 1.6    |
| Unknown     | 0.36   | 5708    | 36167   | 1.2    |
| LA1c/CHb-1  | 0.66   | 9674    | 76664   | 2.5    |
| A1c         | 0.87   | 21787   | 239913  | 10.4   |
| P3          | 1.36   | 70496   | 218135  | 7.3    |
| A0          | 1.42   | 751138  | 2357290 | 78.4   |
| Total Area: |        | 3006996 |         |        |

|                |      |
|----------------|------|
| Concentration: | %    |
| A1c            | 10.4 |