

# Patient report

Bio-Rad                      DATE: 09/26/2019  
D-10                         TIME: 04:59 PM  
S/N: #DJ4I016123        Software version: 4.30-2  
Sample ID:                 10568345  
Injection date             09/26/2019 04:01 PM  
Injection #: 23            Method: HbA1c  
Rack #: ---                Rack position: 10

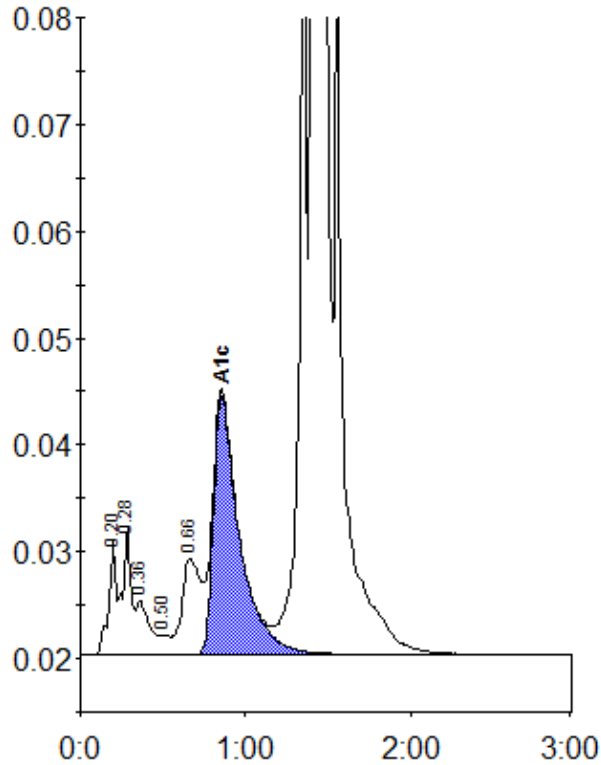

Peak table - ID: 10568345

Peak	R.time	Height	Area	Area %
A1a	0.20	10876	33362	0.8
A1b	0.28	11834	43342	1.0
Unknown	0.36	5049	27873	0.7
F	0.50	1787	6967	0.2
LA1c/CHb-1	0.66	9036	73721	1.8
A1c	0.86	24256	265376	8.1
P3	1.36	75177	245775	5.9
A0	1.41	1040495	3502994	83.4
Total Area:		4199410		

Concentration:	%
A1c	8.1