

Patient report

Bio-Rad DATE: 09/26/2019
D-10 TIME: 04:37 PM
S/N: #DJ4I016123 Software version: 4.30-2
Sample ID: 10568358
Injection date 09/26/2019 03:55 PM
Injection #: 21 Method: HbA1c
Rack #: --- Rack position: 8

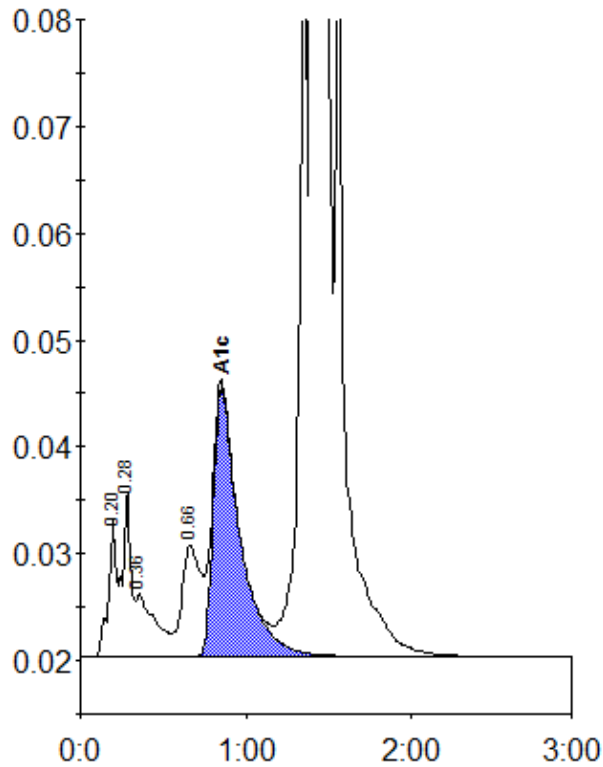

Peak table - ID: 10568358

Peak	R.time	Height	Area	Area %
A1a	0.20	12830	42233	0.9
A1b	0.28	15673	56488	1.2
Unknown	0.36	5861	47606	1.0
LA1c/CHb-1	0.66	10389	80905	1.7
A1c	0.85	25210	281820	7.8
P3	1.36	85395	281993	6.1
A0	1.40	1161079	3860015	83.0
Total Area:		4651060		

Concentration:	%
A1c	7.8