

Patient report

Bio-Rad DATE: 09/26/2019
D-10 TIME: 04:56 PM
S/N: #DJ4I016123 Software version: 4.30-2
Sample ID: 10568360
Injection date 09/26/2019 04:53 PM
Injection #: 34 Method: HbA1c
Rack #: --- Rack position: 1

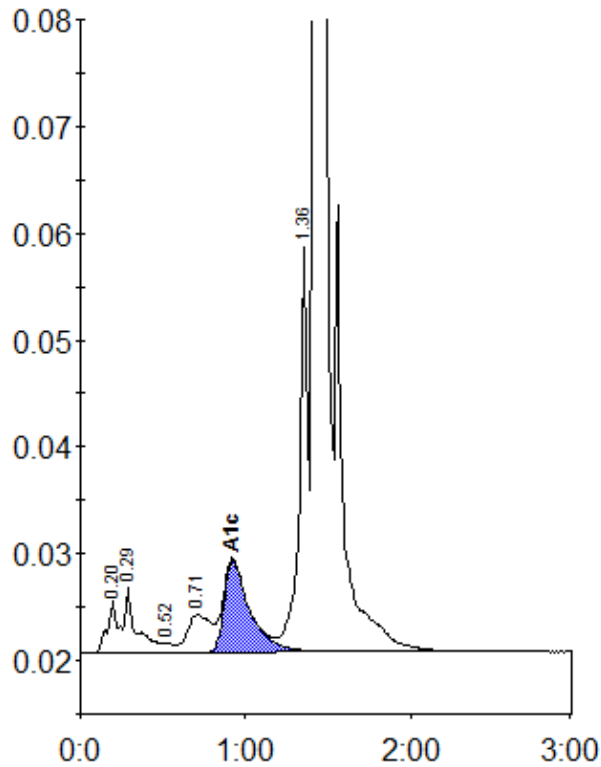

Peak table - ID: 10568360

Peak	R.time	Height	Area	Area %
A1a	0.20	4838	17553	0.8
A1b	0.29	6205	33787	1.5
F	0.52	848	3593	0.2
LA1c/CHb-1	0.71	3533	34823	1.6
A1c	0.92	8578	93389	5.9
P3	1.36	37909	132022	6.0
A0	1.42	609416	1874396	85.6
Total Area:		2189564		

Concentration:	%
A1c	5.9