

# Patient report

Bio-Rad                      DATE: 09/26/2019  
D-10                         TIME: 04:53 PM  
S/N: #DJ4I016123        Software version: 4.30-2  
Sample ID:                 10568361  
Injection date             09/26/2019 03:40 PM  
Injection #: 16             Method: HbA1c  
Rack #: ---                 Rack position: 3

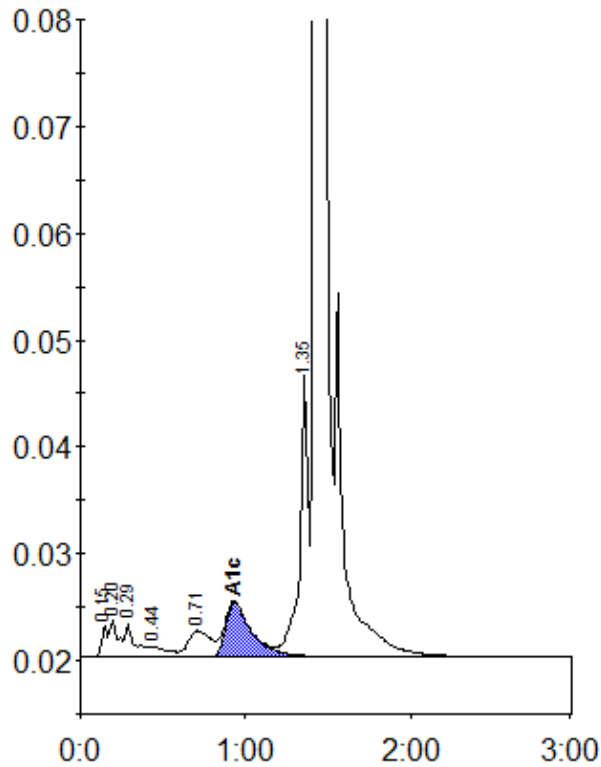

Peak table - ID: 10568361

Peak	R.time	Height	Area	Area %
Unknown	0.15	2917	6833	0.4
A1a	0.20	3494	12149	0.7
A1b	0.29	3085	12849	0.7
F	0.44	970	7390	0.4
LA1c/CHb-1	0.71	2443	22989	1.2
A1c	0.93	5120	56467	4.3
P3	1.35	26774	96109	5.2
A0	1.42	556009	1650994	88.5
Total Area:	1865778			

Concentration:	%
A1c	4.3