

Patient report

Bio-Rad DATE: 09/26/2019
D-10 TIME: 04:49 PM
S/N: #DJ4I016123 Software version: 4.30-2
Sample ID: 10568369
Injection date 09/26/2019 04:15 PM
Injection #: 25 Method: HbA1c
Rack #: --- Rack position: 2

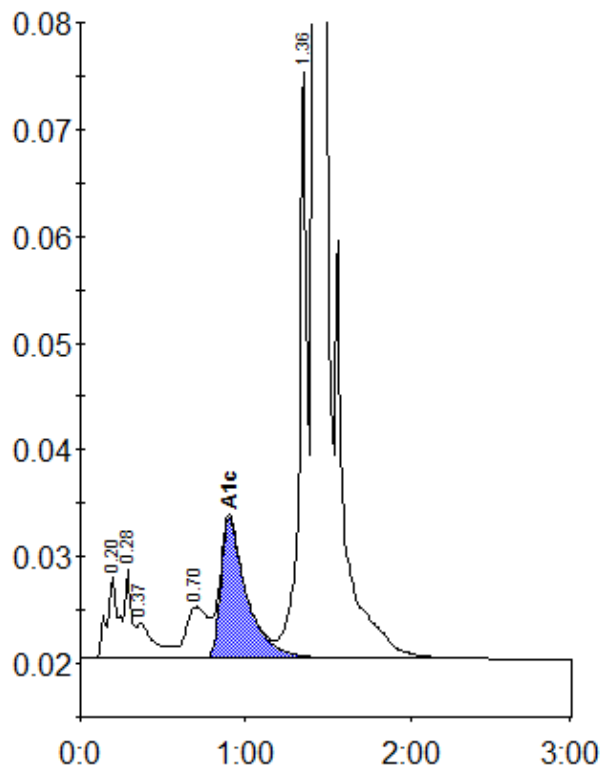

Peak table - ID: 10568369

Peak	R.time	Height	Area	Area %
A1a	0.20	7779	37369	1.5
A1b	0.28	8318	23980	1.0
Unknown	0.37	3303	24441	1.0
LA1c/CHb-1	0.70	4837	45377	1.8
A1c	0.90	13136	143160	7.7
P3	1.36	54768	183948	7.4
A0	1.42	654717	2026786	81.6
Total Area:		2485060		

Concentration:	%
A1c	7.7