

Patient report

Bio-Rad DATE: 09/26/2019
D-10 TIME: 04:43 PM
S/N: #DJ4I016123 Software version: 4.30-2
Sample ID: 10543282
Injection date 09/26/2019 04:24 PM
Injection #: 28 Method: HbA1c
Rack #: --- Rack position: 5

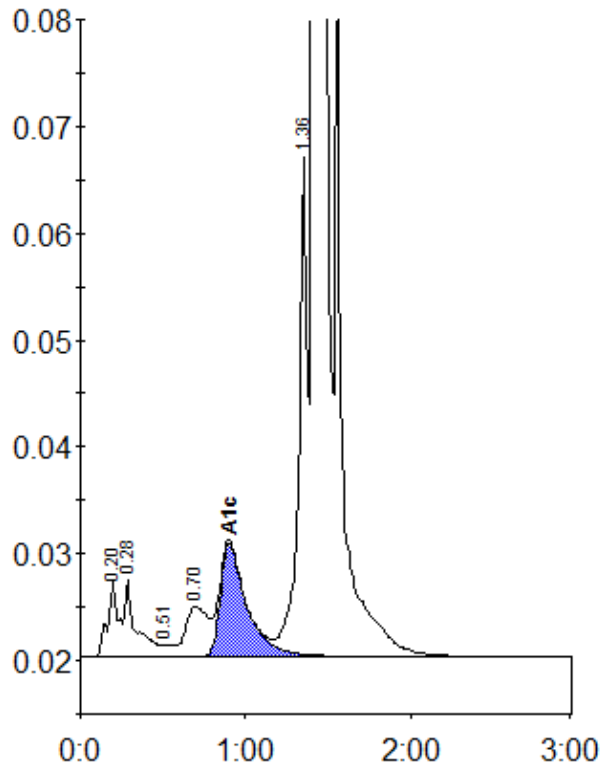

Peak table - ID: 10543282

Peak	R.time	Height	Area	Area %
A1a	0.20	7055	32008	1.1
A1b	0.28	7167	34594	1.1
F	0.51	1120	5289	0.2
LA1c/CHb-1	0.70	4715	44323	1.5
A1c	0.90	10602	117342	5.4
P3	1.36	46765	173259	5.7
A0	1.41	805440	2607051	86.5
Total Area:		3013866		

Concentration:	%
A1c	5.4