

# Patient report

Bio-Rad                      DATE: 09/26/2019  
D-10                         TIME: 07:30 PM  
S/N: #DJ4I016123        Software version: 4.30-2  
Sample ID:                 10554798  
Injection date             09/26/2019 07:23 PM  
Injection #: 72             Method: HbA1c  
Rack #: ---                 Rack position: 2

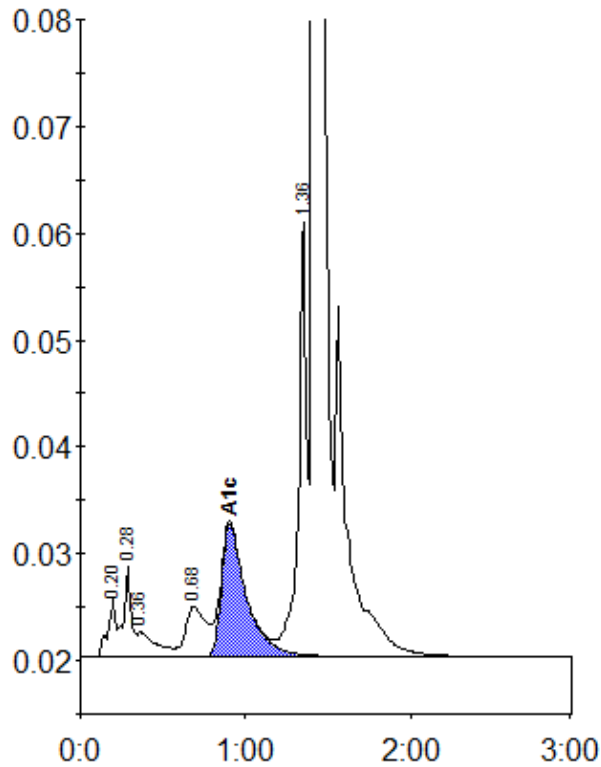

Peak table - ID: 10554798

Peak	R.time	Height	Area	Area %
A1a	0.20	5419	18698	0.8
A1b	0.28	8422	27514	1.1
Unknown	0.36	2378	18503	0.8
LA1c/CHb-1	0.68	4731	41454	1.7
A1c	0.90	12436	130643	7.3
P3	1.36	40626	143244	6.0
A0	1.41	650413	2015809	84.1
Total Area:		2395865		

Concentration:	%
A1c	7.3