

Patient report

Bio-Rad DATE: 09/26/2019
D-10 TIME: 06:59 PM
S/N: #DJ4I016123 Software version: 4.30-2
Sample ID: 10572815
Injection date 09/26/2019 06:56 PM
Injection #: 65 Method: HbA1c
Rack #: --- Rack position: 5

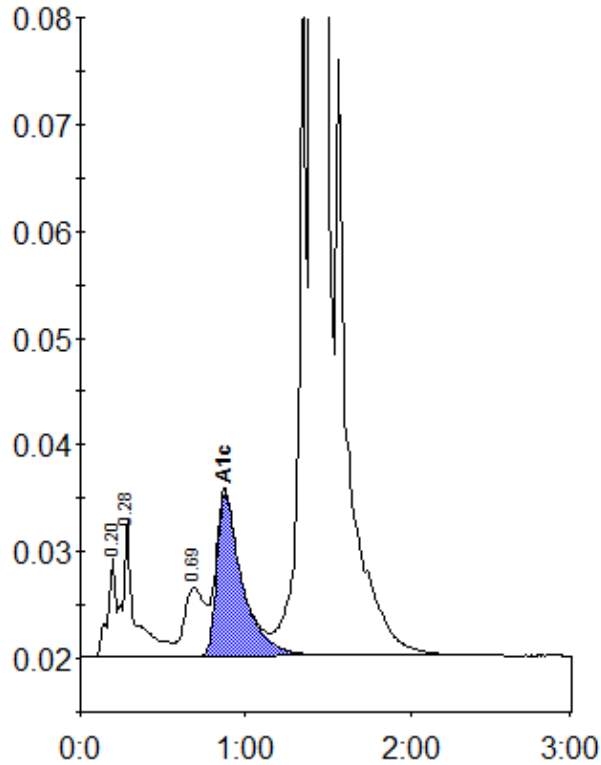

Peak table - ID: 10572815

Peak	R.time	Height	Area	Area %
A1a	0.20	9363	31787	0.7
A1b	0.28	12745	66068	1.5
LA1c/CHb-1	0.69	6388	56809	1.3
A1c	0.87	15257	162950	5.1
P3	1.36	62039	217637	5.0
A0	1.41	1113732	3813245	87.7
Total Area:		4348496		

Concentration:	%
A1c	5.1