

Patient report

Bio-Rad DATE: 09/26/2019
D-10 TIME: 06:09 PM
S/N: #DJ4I016123 Software version: 4.30-2
Sample ID: 10558640
Injection date 09/26/2019 06:06 PM
Injection #: 51 Method: HbA1c
Rack #: --- Rack position: 1

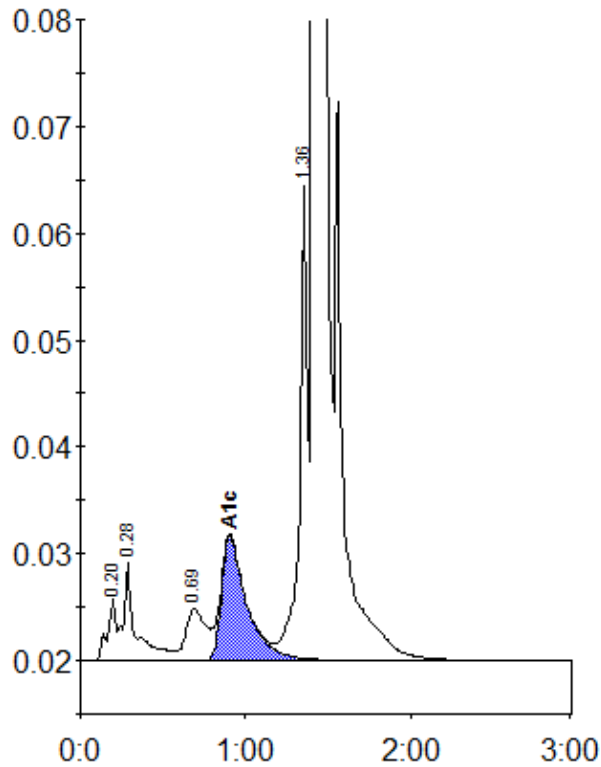

Peak table - ID: 10558640

Peak	R.time	Height	Area	Area %
A1a	0.20	5823	21035	0.7
A1b	0.28	9213	47592	1.6
LA1c/CHb-1	0.69	4790	41418	1.4
A1c	0.90	11633	124100	5.8
P3	1.36	44352	147637	5.1
A0	1.42	808327	2535529	86.9
Total Area:		2917311		

Concentration:	%
A1c	5.8