

# Patient report

Bio-Rad                      DATE: 09/26/2019  
D-10                         TIME: 05:44 PM  
S/N: #DJ4I016123        Software version: 4.30-2  
Sample ID:                 10558642  
Injection date             09/26/2019 05:37 PM  
Injection #: 44             Method: HbA1c  
Rack #: ---                 Rack position: 3

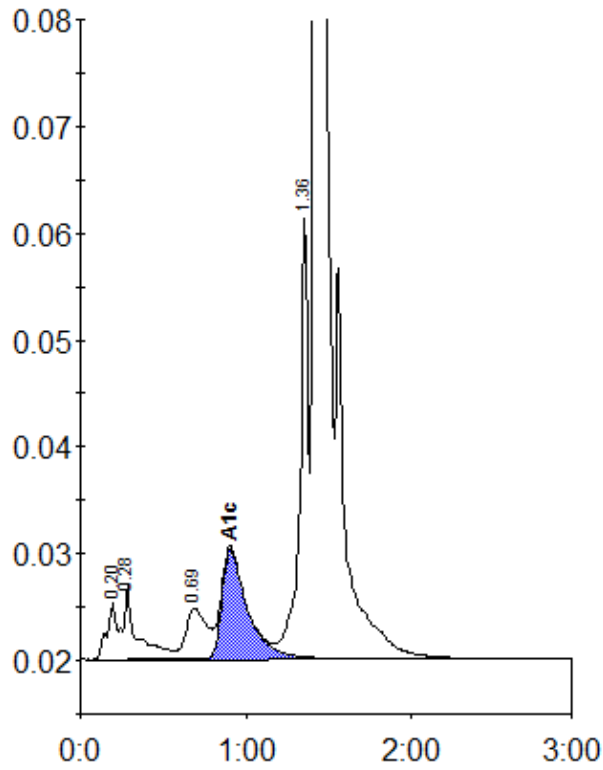

Peak table - ID: 10558642

Peak	R.time	Height	Area	Area %
A1a	0.20	5331	20415	0.8
A1b	0.28	6810	40871	1.5
LA1c/CHb-1	0.69	4744	41635	1.6
A1c	0.91	10339	109912	5.7
P3	1.36	41241	143032	5.4
A0	1.42	751468	2308644	86.6
Total Area:	2664508			

Concentration:	%
A1c	5.7