

# Patient report

Bio-Rad                      DATE: 09/26/2019  
D-10                            TIME: 06:12 PM  
S/N: #DJ4I016123        Software version: 4.30-2  
Sample ID:                    10553618  
Injection date              09/26/2019 06:09 PM  
Injection #: 52              Method: HbA1c  
Rack #: ---                  Rack position: 2

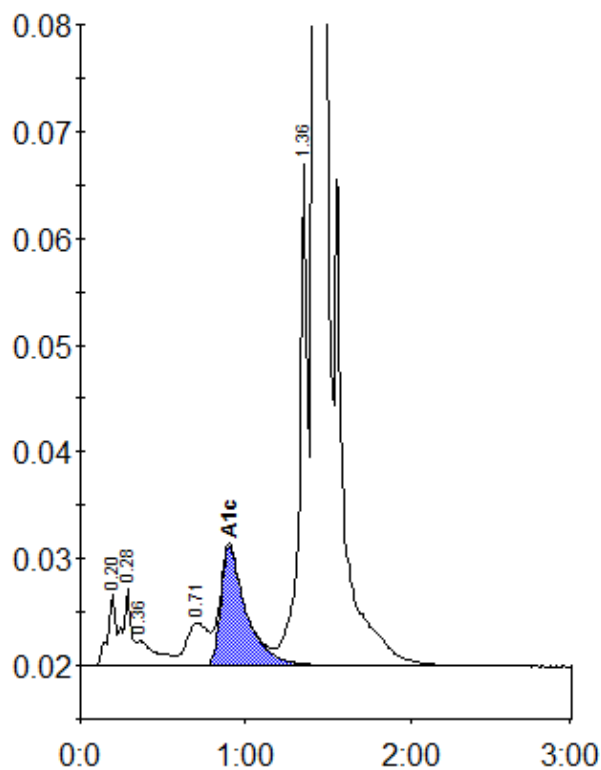

Peak table - ID: 10553618

Peak	R.time	Height	Area	Area %
A1a	0.20	6816	22983	0.8
A1b	0.28	7130	26314	0.9
Unknown	0.36	2362	19499	0.7
LA1c/CHb-1	0.71	4042	37733	1.3
A1c	0.90	11152	119647	5.8
P3	1.36	46923	162170	5.7
A0	1.42	786887	2452023	86.3
Total Area:		2840369		

Concentration:	%
A1c	5.8