

# Patient report

Bio-Rad                      DATE: 09/26/2019  
D-10                         TIME: 05:47 PM  
S/N: #DJ4I016123        Software version: 4.30-2  
Sample ID:                 10573800  
Injection date             09/26/2019 05:46 PM  
Injection #: 47             Method: HbA1c  
Rack #: ---                 Rack position: 6

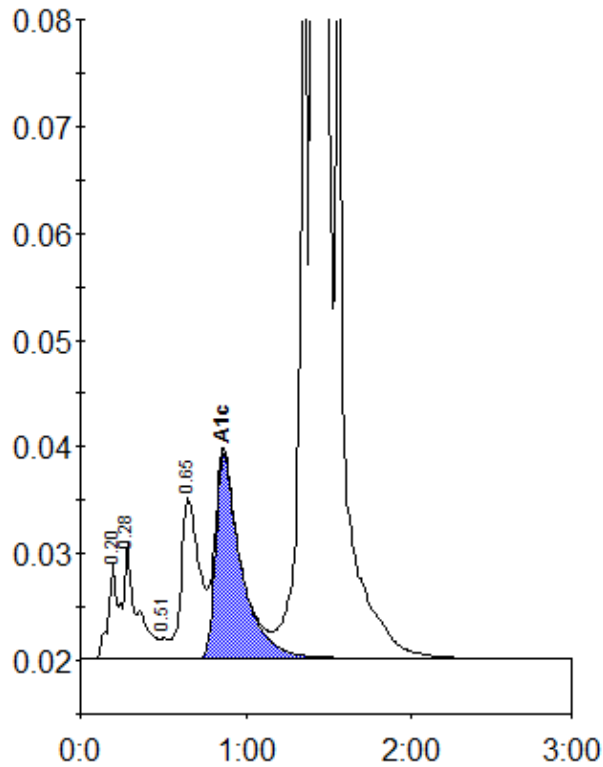

Peak table - ID: 10573800

Peak	R.time	Height	Area	Area %
A1a	0.20	9043	39799	0.9
A1b	0.28	10730	56768	1.3
F	0.51	1875	6451	0.1
LA1c/CHb-1	0.65	15109	115477	2.7
A1c	0.86	19096	204500	6.3
P3	1.36	86027	262164	6.1
A0	1.41	1068815	3621640	84.1
Total Area:		4306798		

Concentration:	%
A1c	6.3