

Patient report

Bio-Rad DATE: 09/26/2019
D-10 TIME: 05:27 PM
S/N: #DJ4I016123 Software version: 4.30-2
Sample ID: 10629090
Injection date 09/26/2019 05:11 PM
Injection #: 40 Method: HbA1c
Rack #: --- Rack position: 7

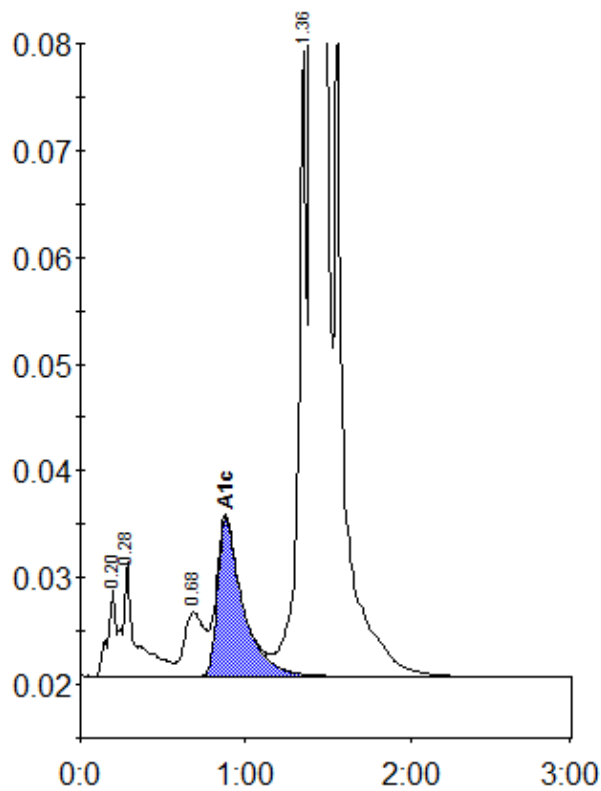

Peak table - ID: 10629090

Peak	R.time	Height	Area	Area %
A1a	0.20	8121	28599	0.7
A1b	0.28	10783	62292	1.6
LA1c/CHb-1	0.68	5961	50344	1.3
A1c	0.88	14791	158412	5.5
P3	1.36	58489	210394	5.4
A0	1.41	1012242	3398108	86.9
Total Area:		3908149		

Concentration:	%
A1c	5.5