

Patient report

Bio-Rad DATE: 09/26/2019
D-10 TIME: 06:01 PM
S/N: #DJ4I016123 Software version: 4.30-2
Sample ID: 10586121
Injection date 09/26/2019 05:52 PM
Injection #: 49 Method: HbA1c
Rack #: --- Rack position: 8

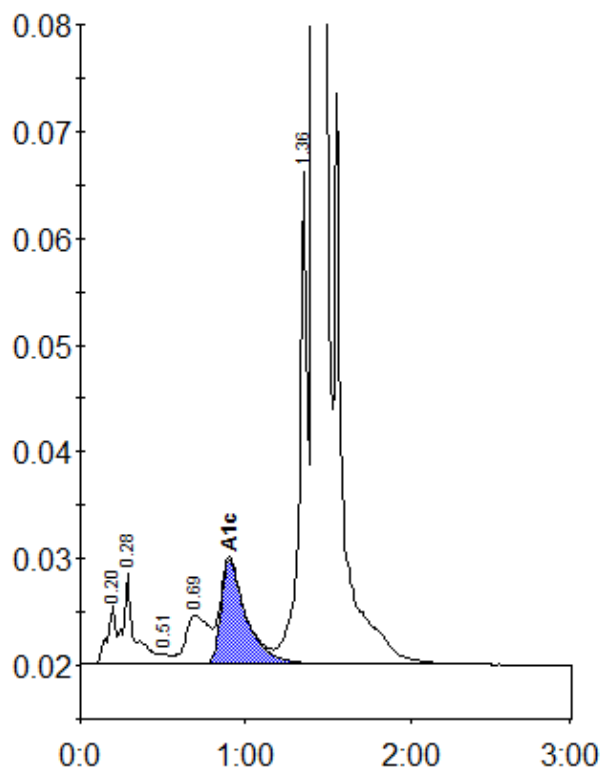

Peak table - ID: 10586121

Peak	R.time	Height	Area	Area %
A1a	0.20	5491	20194	0.7
A1b	0.28	8417	39797	1.5
F	0.51	931	4426	0.2
LA1c/CHb-1	0.69	4542	44718	1.6
A1c	0.90	9783	104218	5.3
P3	1.36	46059	157072	5.8
A0	1.42	763996	2353047	86.4
Total Area:			2723471	

Concentration:	%
A1c	5.3