

Patient report

Bio-Rad DATE: 09/26/2019
D-10 TIME: 05:17 PM
S/N: #DJ4I016123 Software version: 4.30-2
Sample ID: 10558186
Injection date 09/26/2019 05:05 PM
Injection #: 38 Method: HbA1c
Rack #: --- Rack position: 5

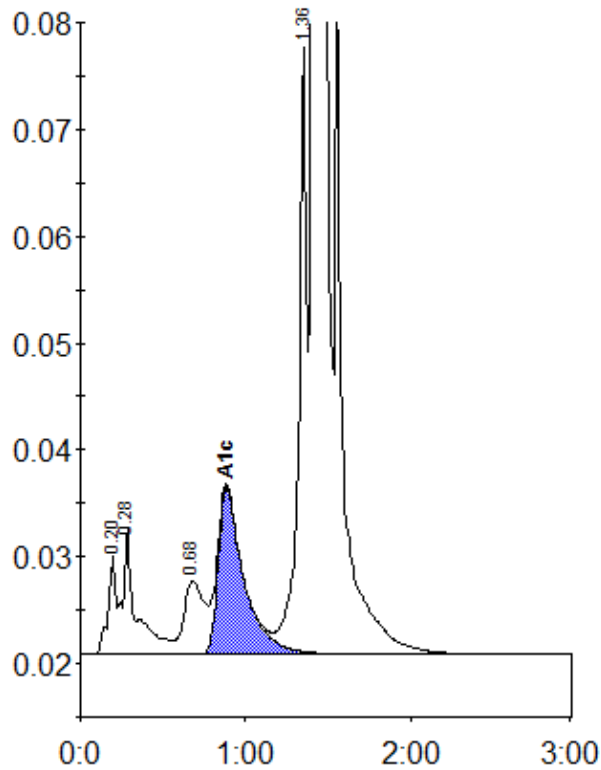

Peak table - ID: 10558186

Peak	R.time	Height	Area	Area %
A1a	0.20	9316	30598	0.9
A1b	0.28	11796	67244	2.0
LA1c/CHb-1	0.68	6830	58600	1.7
A1c	0.88	15574	167871	6.5
P3	1.36	56844	193934	5.6
A0	1.41	911358	2919578	84.9
Total Area:		3437826		

Concentration:	%
A1c	6.5