

# Patient report

Bio-Rad                      DATE: 09/26/2019  
D-10                         TIME: 05:41 PM  
S/N: #DJ4I016123        Software version: 4.30-2  
Sample ID:                 10620014  
Injection date             09/26/2019 05:34 PM  
Injection #: 43             Method: HbA1c  
Rack #: ---                 Rack position: 2

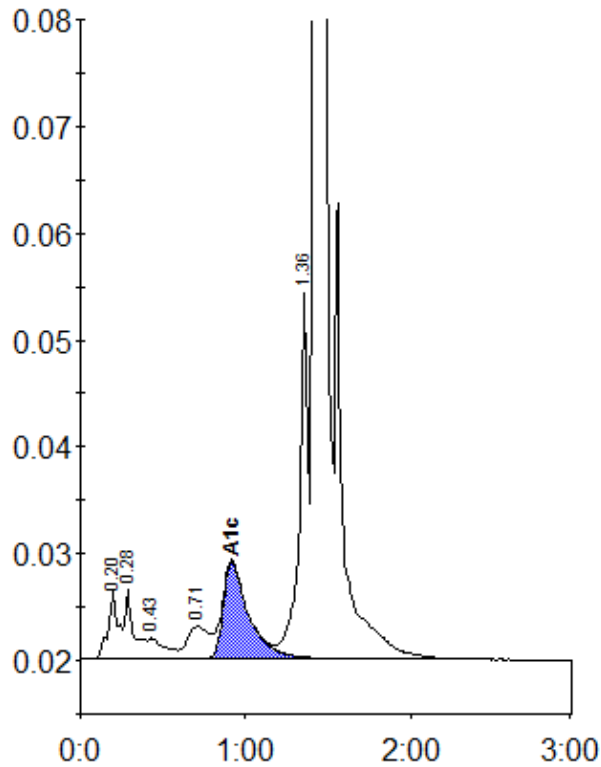

Peak table - ID: 10620014

Peak	R.time	Height	Area	Area %
A1a	0.20	6316	26752	1.2
A1b	0.28	6422	23873	1.1
F	0.43	1901	14211	0.7
LA1c/CHb-1	0.71	3020	27976	1.3
A1c	0.92	9022	97223	6.2
P3	1.36	34259	130229	6.0
A0	1.42	614996	1842433	85.2
Total Area:		2162696		

Concentration:	%
A1c	6.2