

Patient report

Bio-Rad DATE: 09/26/2019
D-10 TIME: 05:15 PM
S/N: #DJ4I016123 Software version: 4.30-2
Sample ID: 10559103
Injection date 09/26/2019 05:08 PM
Injection #: 39 Method: HbA1c
Rack #: --- Rack position: 6

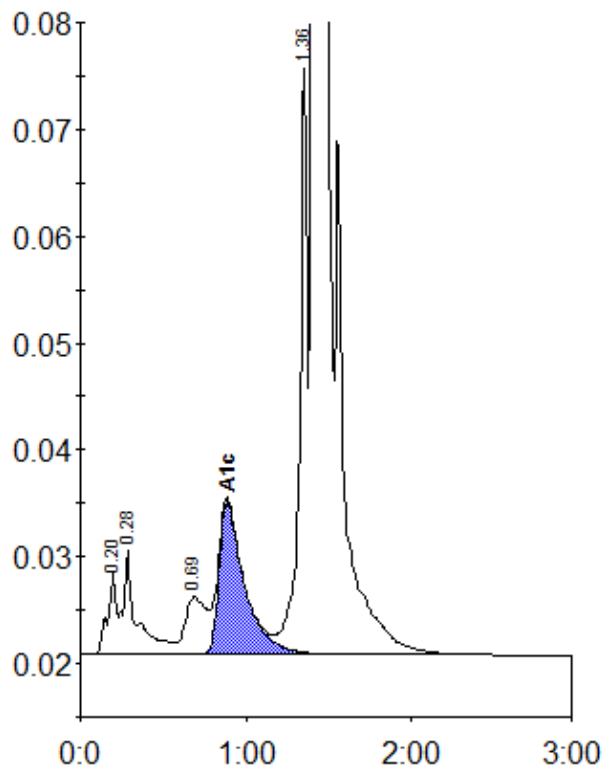

Peak table - ID: 10559103

| Peak | R.time | Height | Area | Area % |
|-------------|--------|---------|---------|--------|
| A1a | 0.20 | 7864 | 27388 | 0.8 |
| A1b | 0.28 | 9685 | 56288 | 1.6 |
| LA1c/CHb-1 | 0.69 | 5375 | 47989 | 1.4 |
| A1c | 0.89 | 14275 | 153753 | 6.0 |
| P3 | 1.36 | 54823 | 176082 | 5.1 |
| A0 | 1.41 | 908885 | 2971676 | 86.6 |
| Total Area: | | 3433175 | | |

| | |
|----------------|-----|
| Concentration: | % |
| A1c | 6.0 |