

# Patient report

Bio-Rad                      DATE: 09/26/2019  
D-10                            TIME: 04:27 PM  
S/N: #DJ4I016123        Software version: 4.30-2  
Sample ID:                    10607688  
Injection date              09/26/2019 02:57 PM  
Injection #: 6                Method: HbA1c  
Rack #: ---                    Rack position: 3

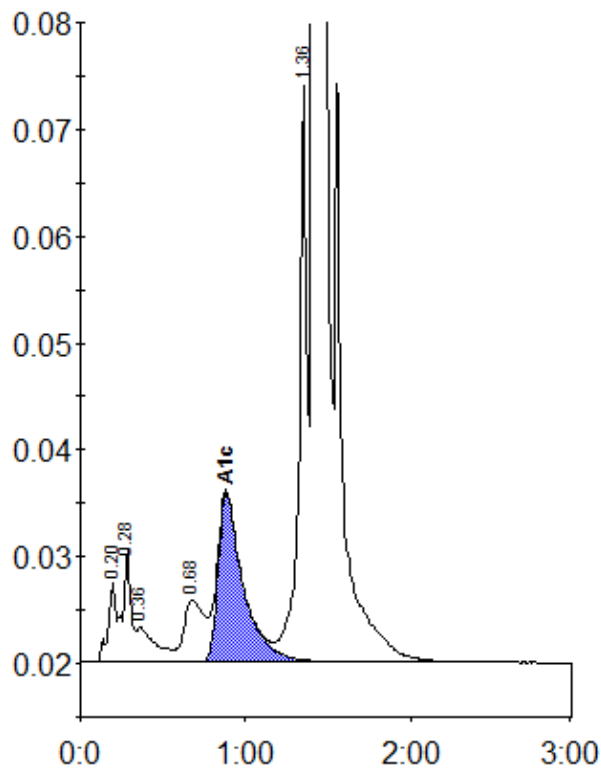

Peak table - ID: 10607688

Peak	R.time	Height	Area	Area %
A1a	0.20	7629	25221	0.8
A1b	0.28	10666	36993	1.2
Unknown	0.36	3252	24610	0.8
LA1c/CHb-1	0.68	5814	49357	1.6
A1c	0.88	15792	167223	7.3
P3	1.36	53971	182123	6.0
A0	1.41	801538	2573019	84.1
Total Area:		3058547		

Concentration:	%
A1c	7.3