

# Patient report

Bio-Rad                      DATE: 09/26/2019  
D-10                         TIME: 04:24 PM  
S/N: #DJ4I016123        Software version: 4.30-2  
Sample ID:                 10558184  
Injection date             09/26/2019 03:06 PM  
Injection #: 9              Method: HbA1c  
Rack #: ---                Rack position: 6

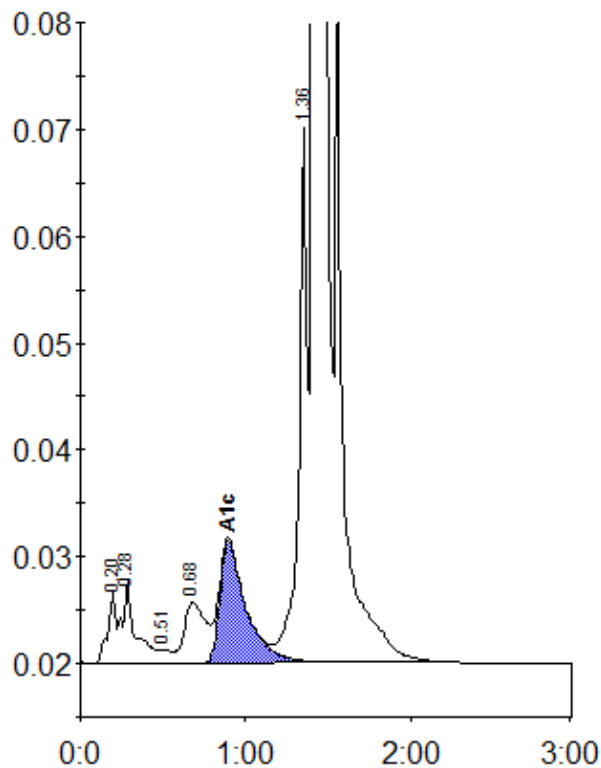

Peak table - ID: 10558184

Peak	R.time	Height	Area	Area %
A1a	0.20	6598	22950	0.7
A1b	0.28	7719	42968	1.3
F	0.51	1221	5763	0.2
LA1c/CHb-1	0.68	5694	50419	1.5
A1c	0.90	11343	125191	5.3
P3	1.36	49993	180255	5.5
A0	1.41	887735	2825368	86.9
Total Area:		3252913		

Concentration:	%
A1c	5.3