

Patient report

Bio-Rad DATE: 09/26/2019
D-10 TIME: 04:05 PM
S/N: #DJ4I016123 Software version: 4.30-2
Sample ID: 10553613
Injection date 09/26/2019 03:15 PM
Injection #: 12 Method: HbA1c
Rack #: --- Rack position: 9

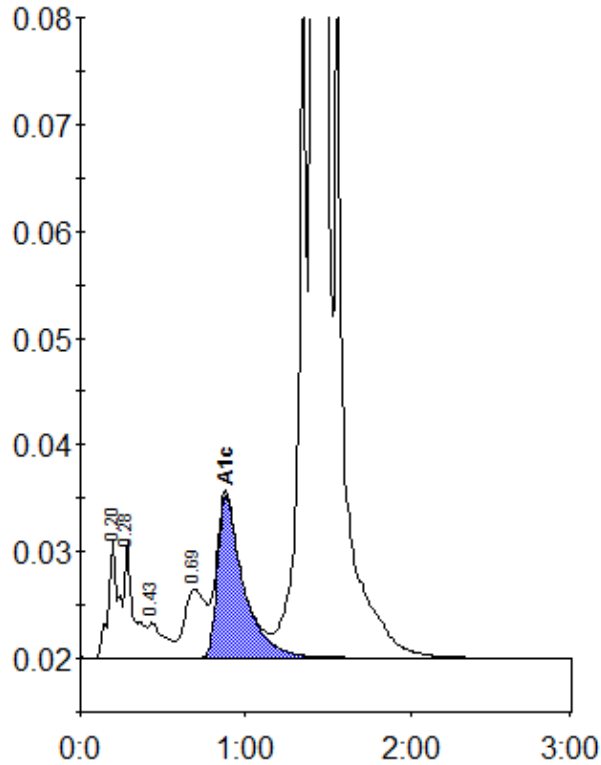

Peak table - ID: 10553613

Peak	R.time	Height	Area	Area %
A1a	0.20	11190	47659	1.2
A1b	0.28	11007	42177	1.0
F	0.43	3330	23548	0.6
LA1c/CHb-1	0.69	6453	57886	1.4
A1c	0.88	15236	165963	5.6
P3	1.36	63356	228749	5.6
A0	1.41	1047925	3486353	86.0
Total Area:		4052334		

Concentration:	%
A1c	5.6