

Patient report

Bio-Rad DATE: 09/26/2019
D-10 TIME: 04:01 PM
S/N: #DJ4I016123 Software version: 4.30-2
Sample ID: 10552158
Injection date 09/26/2019 03:58 PM
Injection #: 22 Method: HbA1c
Rack #: --- Rack position: 9

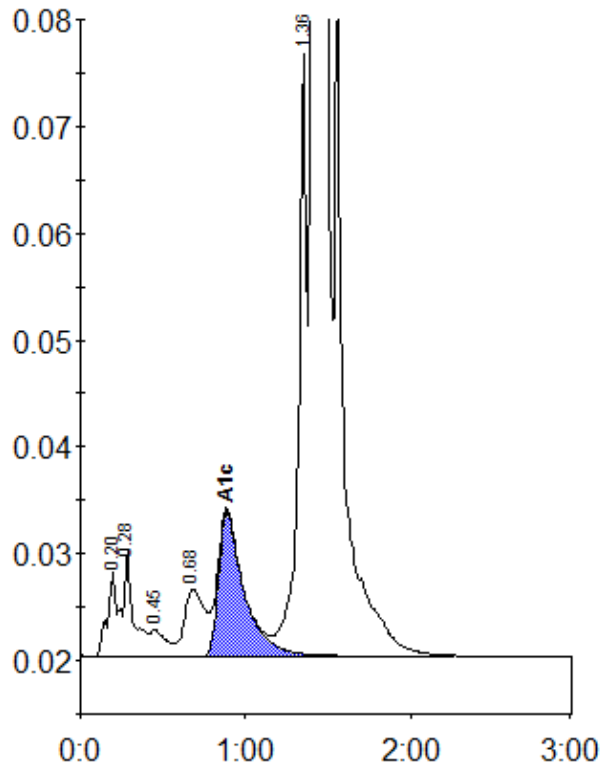

Peak table - ID: 10552158

| Peak | R.time | Height | Area | Area % |
|-------------|--------|---------|---------|--------|
| A1a | 0.20 | 7937 | 28980 | 0.7 |
| A1b | 0.28 | 9987 | 45709 | 1.2 |
| F | 0.45 | 2500 | 15983 | 0.4 |
| LA1c/CHb-1 | 0.68 | 6251 | 53449 | 1.4 |
| A1c | 0.89 | 13490 | 145705 | 5.1 |
| P3 | 1.36 | 56278 | 197691 | 5.0 |
| A0 | 1.41 | 1025272 | 3439913 | 87.6 |
| Total Area: | | 3927432 | | |

| | |
|----------------|-----|
| Concentration: | % |
| A1c | 5.1 |