

Patient report

Bio-Rad DATE: 09/26/2019
D-10 TIME: 02:00 AM
S/N: #DJ4I016123 Software version: 4.30-2
Sample ID: 10584985
Injection date 09/26/2019 01:31 AM
Injection #: 3 Method: HbA1c
Rack #: --- Rack position: 1

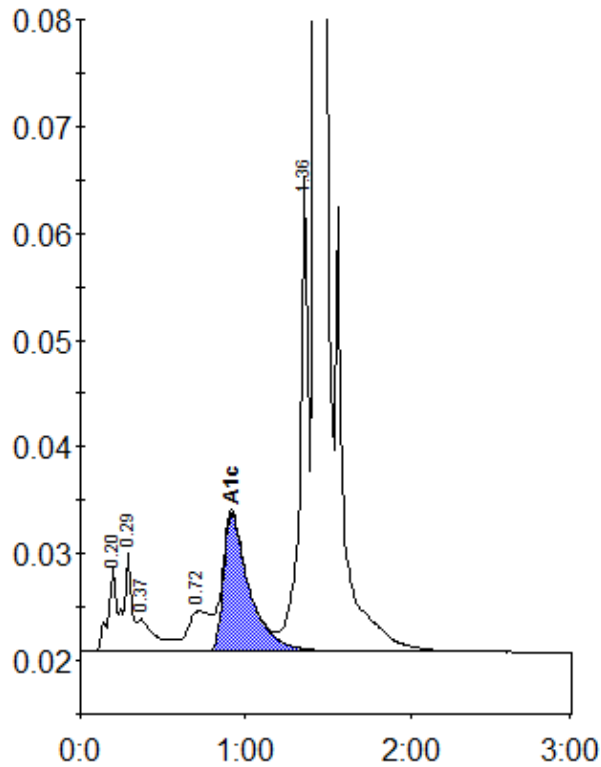

Peak table - ID: 10584985

Peak	R.time	Height	Area	Area %
A1a	0.20	7990	34526	1.5
A1b	0.29	9380	25772	1.1
Unknown	0.37	3074	24604	1.1
LA1c/CHb-1	0.72	3816	35796	1.5
A1c	0.92	12977	141287	8.2
P3	1.36	44852	161470	7.0
A0	1.43	628212	1896941	81.8
Total Area:		2320396		

Concentration:	%
A1c	8.2